Richmond Record-Herald

VOLUME XXVI—THIRTEENTH YEAR. RICHMOND, CONTRA COSTA COUNTY, CAL.——TUESDAY, FEB. 9, 1915 NUMBER 169.

TWO CHILDREN LOSE THEIR LIVES IN THE FLAMES

FERRY SOLANO IS TO RECEIVE REPAIRS

Three sets of rails have been lifted from the ferry steamer Solano of the Southern Pacific company, and today the crew of mechanics of the West Oakland shops expect to remove the remainder.

About Thursday of this week the giant ferry will leave for Oakland where she will be put on the ways and stripped of her machinery. It is the intention of the company to remove everything and then scrape the bottom and re-arrange the hull.

Some new machinery will have to be installed as the ferry has been running continuously for many years and has been patched and patched until many of her parts are nothing but pieces of steel and iron.

The ferry Contra Costa will be put on the run until the return of the old reliable boat, which will probably not be until late this winter.

When she goes the mechanics, who have been coming here for many months, will also depart and return to their work at the shops. The old ferry slip will not be used by the Contra Costa as she is still unable to make the slip properly. The new slip farther east, which has been arranged to suit her, will be the one in which she will dock. —Martinez Standard.

E. L. Davis of 243 Sixth street yesterday joined the ranks of the jitney bus drivers.

PIANO AGENT NOW UNDER ARREST IN NORTH

W. D. Evans, the smoothest individual that the Eilers Piano company has yet had to deal with, is now lodged in the county jail at Tacoma, Washington, awaiting the arrival of an officer from here to bring him back to answer to the charge of felony embezzlement.

Evans was captured in a branch store of the Eilers Music company, when he went in search of employment. It is this company which has charged him with getting away with $3,000 belonging to it.

In addition to the charge of embezlement, he stands a mighty good chance of being charged with bigamy provided it can be proved that the woman with whom he lived at Concord was married to him.

It is now certain that he has a wife and two daughters in Wilson, Canada. They have been looking for him for a great many years and immediately answered the letters written by the sheriff concerning him.

Evans operated in Martinez, Antioch and Concord. He would sell pianos at a ridiculously low figure, pocket the proceeds and notify his company that he sold it on the installment plan.

In Stockton.

Miss Katherine Johnson of this city is spending several days in Stockton visiting with relatives.

SEWER ASSESSMENTS ARE EQUITABLE

Last night was the time set by the council for hearing protests on the assessments for putting in the storm sewer, which runs through the Pt. Richmond Canal and Land company's property. The assessment district, in addition to the above property also takes in a portion of the hills of the west side.

Attorney W. H. H. Hart, representing the Cutting interests, and H. W. Wernse, Pratt Kent for the Santa Fe, and W. A. Hancock as an individual appeared and protested against the assessments as made as being unfair.

Wernse was of the opinion that the Cutting property had been assessed too high. Hancock declared the hillside property owners should not have been assessed at all. Kent was of the opinion that the assessments were equitable, and City Engineer Chapman maintained that the assessment had been made according to the benefits that were received.

After the discussion had been going on pro and con for about an hour Councilman Follett finally got an opportunity to take the floor and stated that it looked to him like it was impossible, judging from the talk he had just heard, to satisfy everyone, and he was satisfied that assessments as made by the engineer were fair.

A motion was then made by him that the protest be overruled and the assessment confirmed and was carried by the unanimous vote of the council.

You Can Save $1 or $2 Each Week

This strong, centrally located Bank is encouraging many to save $1 or $2 each week by selling Savings Certificates on the easy payment plan, and the BANK MAKES THE FIRST PAYMENT FOR THE PURCHASER.

For instance, forty-nine weekly payments of $1 each will place you in possession of a paid up $50 Savings Certificate —for the BANK MAKES THE FIRST PAYMENT FOR YOU

After maturity these Savings Certificates earn 4 per cent interest and the money may be withdrawn at any time under ordinary conditions.

ASK YOURSELF THIS QUESTION, "CAN I USE AN EXTRA $50 OR $100? If you decide that $50 or $100 would be a convenient sum to have in a few weeks' time you should investigate this popular 50 PAYMENT PLAN SAVING CERTIFICATE. Start now!

RICHMOND SAVINGS BANK
SAVINGS
Located with First National Bank
Sixth and Macdonald

NEIGHBORS FORCED TO STAND BY AND WATCH BABES PERISH

FATHER AND MOTHER NEARLY INSANE

HEROIC ATTEMPT AT RESCUE MADE BY GEORGE TONKIN, A SAN FRANCISCO DRUMMER, WHO WAS NEARLY KILLED B YEXPLOSION OF HOT WATER BOILER—CHARRED REBAINS OF LITTLE ONES NOW AT THE MORGUE.

FIRE VICTIMS—DEAD

SARAH CARLSON—Aged Four and one-half years.
VERNA CARLSON—Aged Two and one-half years.

INJURED

GEORGE TONKIN—Possible Internal injuries.
CAPTAIN HOWARD YEATER—Truck No. 2, burned about face and hands.
MISS LUCILLE RICHARDSON—Minor burns about hands and arms.
MRS. H. WIERICK—Minor burns about hands and arms.
MRS. HUGO CARLSON—Minor burns and suffering from shock.

His two children burned to death, his wife on the verge of insanity and his pretty little dwelling, corner of Twenty-third street and Soito avenue rased to the ground is the amazing calamity which befell Hugo Carlson a carpenter at the Standard Oil company on his birthday today.

Mrs. H. Carlson, mother of the two babes, Verna, a boy, two and one-half years of age, and Sarah, four and one-half years, whose charred bodies occupy two little slabs at the morgue, had left her home about 10:30 o'clock this morning on an errand to a corner grocery store. Thinking that the two little tots might sneak out of the house Mrs. Carlson locked all the windows and doors securely.

Shortly after the mother had left the residence Mrs. H. Wierick, a next door neighbor, hearing childish shrieks rushed from her home to find the Carlson house a mass of flames. Summoning Miss Lucille Richardson, her sister, the women attempted to beat in the doors of the dwelling from which the flames were already leaping high into the air and out of whose rooms arose the cries and wails of the two babes.

Finding that they were unable to gain entrance to the home, which by that time had become a seething furnace, they rushed into the street where they hailed George Tonkin a drummer representing Getz Bros., a San Francisco mercantile house. When informed of the plight of the two Children Tonkin raced toward the burning building effecting an entrance through a window.

Unable to see in the smoke-filled house Tonkin groped blindly about him finally reaching the kitchen, when just as he was about to pick the two little tots up in his arms a steam boiler behind the stove exploded hurling him to the floor with such force that he was rendered unconscious.

Almost at the same time that the boiler exploded Fire Chief LeMoine and firemen from Truck No. 2 arrived on the scene.

The flames by this time had eaten their way through the entire length of the house, while the caving in of the roof was expected momentarily.

Captain Yeater who had managed to battle him way inside the burning home felt about hi min the smoke for the forms of the two children when he happened on the outstretched form of Tonkin.

Hardly had the drummer been dragged from the fire when the roof which was wobbled back and forth in the high wind crashed to the ground. At the same instant a most pitiful wail was heard from the two babes.

Mrs. Carlson who was being comforted at the home of a neighbor, on hearing the screams of her two little babes collapsed.

Almost at the same time Carlson who had been notified of the fire, after a run from his work on the tank farm at San Pablo, and thinking that his entire family were in the flaming home of which the walls alone were standing, attempted to fight his way to the fire. It took the combined efforts of firemen and police to keep the father from rushing into the blaze.

So intense was the heat from the burning residence that the glass windows melted and ran in a liquid stream to the gutters.

One after another the four walls about the Carlson home collapsed and as each structure crashed to the floor over the bodies of his two fair haired babes the father would shriek and attempt to fight his way to their side.

Fire Chief LeMoine in going through the charred remnants of the outer wall of the building was the first to locate a clue of one of the children in the shape of a small leather shoe. Fremen were put to work with axes on the large section of the roof which had

(Continued on Page Eight)

WILL CELEBRATE HER NINETIETH BIRTHDAY

Grandma Jones, who writes her name Mrs. Mary Jones, though to the countryside she is known only by the endearing former cognomen, celebrates her 90th birthday on Wednesday, February 10, at her home, Rancho Romero, near Alamo. She is truly a California pioneer, having crossed the plains a short time ahead of the Donner party and in December, 1846 gave birth in Napa to the first white American girl born in California. This daughter now resides in Livermore.

PETER NANNI IS ON TRIAL FOR HIS LIFE

MARTINEZ, Cal., Feb. 9.—The trial of Peter Nani, who is charged with murdering his wife some time ago near Concord is going on in Department 1 of the Superior court, before Judge R. H. Latimer.

DOCTORS AND ANTI-NARCOTIC LAW

PENALTY UNLESS LICENSED BY MARCH

On March 1, 1915, the new Federal Anti-narcotic law goes into effect. Under this law, every physician is required to take out a narcotic license from the national government; this license will cost $1 per annum. He is also required to use official blanks, supplied by the government, in ordering supplies of opium, morphine, codeine, heroin, cocaine, and the various mixtures, compounds, and derivatives of opium, and cocoa leaves.

No retail dealer, jobber, or manufacturer will be permitted to supply any of these drugs to any physician unless such an official blank is used in making the order.

The physician is also required to keep records of narcotics dispensed only in case he is not in actual attendance upon the person requiring them. No record is required of drugs which he personally dispenses to a patient. Perfect freedom in dispensing his own drugs is in no wise interfered with.

The physician who has not secured his license promptly by the first of March wil suffer much inconvenience, since he can neither buy any of these narcotic drugs nor prescribe them without it. The pharmacist will not be permitted to fill any prescriptions signed by unregistered physicians.

The license and order blank can be procured only from the Collector of Internal Revenue in the district in which the physician resides.

COUNCILMEN AFTER DEALERS WHO SELL DISEASED MEATS

Just after the report of the Sanitary Inspector was read last evening Councilman Hartnett rose and asked the inspector that he would like to know what was done with condemned meat.

Mr. Wyatt stated that he usually poured coal oil over it and left it hanging in the shop.

Councilman Hartnett said a large number of people had been inquiring of him about the matter, and some had said they understood after the meat has been condemned, it was pickled and then sold to the public.

The councilman did not think there should be any difference made between meat dealers and milk dealers, and that when it was found that meat dealers were handling diseased meat reports of such facts should be posted and published, just the same is done with other violators of pure food laws.

A motion was then made and carried by the unanimous vote of the councilmen present, Ludewig being absent, that the Sanitary Inspector be instructed to include in his report the names of those dealers where meat had been condemned.

WIDOW SEEKS $10,000 AS DAMAGES

MARTINEZ, Feb. 9.—The damage suit of Addie Hallowell against the Union Oil company is on trial before Judge McKenzie in the Superior court today.

The action is to recover $10,000 as damages for the death of her husband, Charles, who was burned to death in a fire at the works at Oleum last year.

SEEDS — SEEDS

PLANT SEEDS IN FEBRUARY, THE BEST MONTH

Garden Tools, Rakes, Hoes, Spading Forks and Cultivators

SQUARE DEAL HARDWARE CO.

L. B. DOUGALL. R. G. ARMSTEAD
We Give Home Trading Stamps
Phone Richmond 286 315 Macdonald Ave.

Richmond Record-Herald

Published Every Afternoon, Except Sundays and Holidays by the Record-Herald Company.

Sixth Street, near Macdonald Ave. Telephone Richmond 70

FRANK HULL...Managing Editor. G. E. MILNES.....Business Mgr.
J. A. LONG.....Advertising Mgr.

SUBSCRIPTION RATES:

1 Year.....$4.00 6 Months.....$2.00 1 Month by Carrier..40c

Entered at the Postoffice at Richmond, Cal., as Second-class Matter.

Independent Democratic — Official Paper of City of Richmond

THE CALIFORNIA WAY

The Wall Street Journal, published in New York City, contains an article in a recent issue, headed "The California Way," and it discusses the method employed by Charles Moreing of Stockton in farming his 29,000-acre tract, extending from Sacramento up near Pleasant Grove, says the Stockton Independent. The caterpillar type of engine discussed in the article is the product of the Holt Manufacturing Company of Stockton. One of these engines with two crews will plow from 80 to 90 acres a day.

The Wall Street Journal article follows:

"A New York man who recently returned from California has been telling some stories of the way things are done in the Golden State. One of them is the development of a tract of 29,000 acres of land near Pleasant Grove, undertaken by some Stockton men.

"The entire tract is being put under cultivation and seeding was under way at the rate of 800 acres a day when the New York man saw the operation. This was made possible by the use of 10 tractor outfits, six of them steam and four gasoline. These are kept in operation day and night, the night work being illuminated by immense searchlights, which make the fields almost as light as day. When the seeding is finished a part of the tract will be set out in young fruit trees."

Reno ought to be a good place for divorce lawyers now, since the legislature has re-enacted the easy road to divorce law. It is related that two hundred men and women who are anxious to sever the maritial relations departed from New York City to Reno as soon as the glad tidings came over the wires. From this time hence the courts and court officers, as well as attorneys will be as busy as bees over there.

Sending liquor into dry territory by the aeroplane route is a new method invented in Ohio. And it will probably work all right—or by any other route. When a man wants whiskey and it is being manufactured, he generally manages to get it, regardless of the law.

Two dollar wheat may sound well to the wheat growers of California and the other states of the Union, but it sounds the death-knell of the chicken industry. Some other kind of feed will have to be secured on which to feed the hens if we are to have eggs at less than a dollar a dozen.

Champ Clark is again to be the speaker of the house of representatives after the 4th of March when the new organization is effected in the national congress. No better choice could be made.

They had an earthquake the other day in Illinois, but up to the time of going to press we cannot find that the fact is being used for the purpose of booming the country.

The injunction's bitterest foes are not objecting to the effort to get one restraining Chicago's board of trade from fixing grain prices.

A HOPEFUL SIGN

It is a hopeful sign that last week, for the first time since the great European war was precipitated on August 1 last, bank clearings were nearly normal says the Philadelphia Record According to The Commercial and Financial Chronicle four of the seven leading cities of the country—Philadelphia, Baltimore, Chicago, and St Louis—showed gains over the corresponding week of 1914, while three—New York, Boston, and New Orleans—reported slight losses. On the total clearings of the seven the decline was only 2.9 per cent, while for all the cities of the country reporting the loss was but 3.9 per cent.

The significance of these figures can better be realized when it is remembered that for months past the bank clearings have been from 15 to 30 per cent below those of the previous year. This shrinkage revealed in most striking form the business depression caused by the war, the closing of the stock exchanges, the interruption of exports and the other discouraging features of the past five months. Apparently the tide has now turned, and the new year is to be marked by a rising flood of trade. The signs of this are already apparent.

The Supreme Court of the State of California has rendered a decision that public printing does not require the stamp of union labor on it to make it valid. The decision was rendered on an appeal from the decision of a San Francisco court that held that all printed matter furnished the city of San Francisco must bear the union label.

Among the many excellent features of last fall's election, from a Democratic viewpoint, was the success by slender margins of many very conspicuous reactionaries. We happen to think of Joseph G. Cannon, William B. McKinley, and William E. Rodenberg, of Illinois, and of Senator Reed Smoot, of Utah, in this connection. There are others, but these few serve to make the point.

Leopards do not change their spots. The old much-spotted crew is to control Republican councils in the next Congress. The issue will be clearly drawn between free government and government by the railroads, Wall Street, and the banks. From this out, Progressive using the Republican name haven't a chance on earth.

In fine, the air has been cleared. We know exactly what's what and who's who in politics. It is now a clear-cut, knock-down, and drag-out fight to determine whether the country shall go forward under Wilson or backward under whomsoever the Cannon-Mann-Smoot-Penrose-Gallinger ring of bosses puts forward as leader.

A Chicago doctor is authority for the statement that love is a disease. It is granted. And after the remedy is applied the patient sometimes go into convulsions, although it is generally considered a harmless malady and fraught with little more real danger than a light case of measles.

This Date In History

FEBRUARY 9

1674—City of New York surrendered to the British by the Dutch.

1763—France ceded Canada to Great Britain.

1773—Born William Henry Harrison, ninth President of the U. S., at Berkeley, Va.

1795—Australia recognized the French Republic; first power to acknowledge the new government.

1799—U. S. Frigate Constellation, 36 guns, defeated and captured the French frigate Insurgent, 48 guns. First opportunity offered to an American frigate to engage an enemy of superior force.

1801—Peace of Luneville signed by France and Germany.

1865—Gen. Robert E. Lee made commander in chief of the Confederate forces.

1870—U. S. Weather Bureau organized by Act of Congress.

1889—U. S. Deparhment of Agriculture established at a separate department by act of Congress.

1893—In Panama scandal, de Lesseps sentenced by Paris Court of Appeal, to 5 years' imprisonment and fine of 3000 francs.

This Is My 41st Birthday

W. H. ALLEN

William Harvey Allen, social worker and author on special problems, who is one of the prominent witnesses in the government's probe of industrial relations in connection with the big Foundations, was born at Leroy, Minn., February 9, 1874. After graduation at the University of Chicago, he studied at the big universities at Leipzig and Berlin. On his return he found opportunity to engage in humanitarian work, as agent for the New York Association for improving the condition of the poor, and studied the problem for four years in an active capacity. In 1907 he was appointed director of the Bureau of Municipal Research in New York, which office he still retains. He is also one of the directors of the Training School for Public Service. His books deal with philanthropy, civics and health, efficient democracy, and woman's part in government. Dr. Allen's constibution to the federal investigation of the industrial conditions will form one of the most important parts of the report.

Congratulations To:

George Ade, author and humorist, 49 years old today.

Mrs. Patrick Campbell, famous English actress, 50 years old today.

Hon. Nathan Goff, U. S. Senator from West Virginia, 72 years old today.

Hon. Horatio C. Claypool, Congressman from Ohio, 56 years old today.

Anthony Hope, famous English writer, 52 years old today.

Valentines, at Ferguson's Drug Store, 724 Macdonald Ave. Feb.5-8t

PALACE RESTAURANT in Hotel Richmond. Steaks, chops, oysters our specialty. Banquets served. tf.

A High-Class

Restricted residence Tract, where you have a pretty view and a reserved district is a known fact to be the class of property to buy. Such is

Arlington Terrace

Large lots. All street work free. Only $500 and up. Easy Terms.

Hall & Dexter, General Agents
278 4th St., Johnston Bldg.

WEAR-EVER ALUMINUM
Made by the Aluminum Cooking Utensil Company, New Kensington Pa.
WEAR-EVER ALUMINUM T.A.C. U.Co. TRADE MARK

25% Less

Heretofore sold by solicitors, now sold to you direct—and at about twenty-five per cent less than solicitor's prices.

Now, you can buy, at a big saving, those aluminum pieces you have long wanted—buy "Wear-Ever" at the price of inferior aluminum wear.

An unusual opportunity to supply your kitchen with "Wear-Ever" Aluminum. Utensils illustrated here are the ones sold at the reduced prices.

If you cannot secure these utensils from your dealer, send order with money, direct to us, and utensils will be sent by parcels post, prepaid.

PITTSBURG ALUMINUM COMPANY
420 So. Broadway, Los Angeles
521 Market St., San Francisco
California

FOR SALE

4 room house and lot on Bissell avenue; $1350 cash.
4 room house; modern; on Chanslor avenue; $1800; good terms.
6 room house; most modern; 1 1-2 lots; fine home; $3300.
One of the best double corners on Macdonald avenue; $18,500.
2 lots on Chanslor avenue; $1300.
1 1-2 lots on Eighth street; $750.
Alfalfa land to exchange for Richmond property.
4 room modern house on Second street; $1400.

Conn Bros. 610 MACDONALD AVE. PHONE 637

Popular Bakery and Coffee House
MACDONALD AVE., BET. 4th and 5th STREETS

Largest Assortment of Bread, Cakes and Pies in Richmond
Finest Cup of Coffee and Cream in Town

REMEMBER THE PLACE
Macdonald Ave., Between 4th and 5th Streets

Richmond Pharmacy
E. M. FERGUSON, Prop.
724 Macdonald Avenue Phone Richmond 144

Valentines

Delicatessen Products

Fit for Any Table

Not made like ordinary commercial cooking, but made after home recipes of the best materials by a skillful cook.

FILL OUT TODAY'S MEAL WITH A READY-COOKED DISH ORDERED HERE.

B. McWhorter
FANCY AND STAPLE GROCER
Phone Richmond 105 147 Richmond Ave.

IMPERIAL RESTAURANT Macdonald Ave. at Fifth St.
MARTIN DABOVICH, Proprietor
We now have fresh I. X. L. Boneless Tamales. Special attention to Party Orders. Try our Sunday French Dinner.

HOTEL RICHMOND
Rooms $8, $10 and $12 per mo. Steam Heat and Hot and Cold Water in Each Room. Transient 50¢ and $1.00 per night.
1214 Macdonald Avenue

The Latest Type Gas Ranges

Enamel Finish With Aluminized Steel Ovens---Easily Cleaned--Don't Rust.

See Them On Display at Your Dealers

Pacific Gas and Electric Co.
709 Macdonald Ave. Phone Richmond 531

Harbor Creamery Co.

Best Quality Milk
Fresh Buttermilk, 5c per Quart
DELIVERED
Fresh Butter—Ranch Eggs
512 Macdonald Ave. Phone Richmond 703
Branch: 148 Washington Ave.
Free Delivery to Any Part of the City

Tilden Lumber Co.
E. M. TILDEN, President
PRICE---QUALITY---SERVICE
YARDS—OAKLAND, BERKELEY, RICHMOND AND CROCKETT.
Office and Mill—15th St. and Nevin Ave. Phone Richmond 81

FACT

Local Evidence.

Evidence that can be verified.
Fact is what we want.
Opinion is not enough.
Opinions differ.
Here's a Richmond fact.
You can test it.

"My back pained me so at night that I had to walk the floor," says Mrs. Ethel C. Powers, of 240 Third St., Richmond. "I had blinding dizzy spells and headaches in the back and top of my head. Circles appeared under my eyes and I had no appetite whatever. In less than two weeks I fell off in weight from one hundred and thirty-six pounds to one hundred and eleven. A doctor said I had Bright's disease. It was at this time that I began using Doan's Kidney Pills. The kidney secretions became natural and I had no more pains across my back. I regained all my lost weight. Four boxes of Doan's Kidney Pills accomplished this wonderful cure."

Price 50¢, at all dealers. Don't simply ask for a kidney remedy—get Doan's Kidney Pills—the same that Mrs. Powers had. Foster-Milburn Co., Props., Buffalo, N. Y. ad.

HORSES boarded $18 per mo., with delivery; with hay only, $15 per mo.; stable and feed, without care, $10 per mo. Sanitary Stables, Box D, Record-Herald. Jan151motf

Housewife!

How to earn $25 a week in case of sickness.

CALL UP

Richards & Stringer

PHONE 738 915 Macdonald Ave.

Come and Hear the Cable-Nelson Player

Artistic and Musical
... NONE BETTER ...

E. P. LaSelle

322 Sixth St. Next to P. O.

RICHMOND THEATER

Turner & Dahnken Circuit

TONIGHT'S PROGRAM

Charles Frohman Presents
MARIE DORO in—
THE MORALS OF MARCUS
—o—
HELLO MABEL
—o—
A SLICE OF LIFE

THIS THEATRE IS EQUIPPED WITH AN ELECTRIC HEATING SYSTEM

THE PANTAGES IS DRAWING BIG CROWDS

Four capacity audiences, which in point of actual numbers and genuine enthusiasm shattered all previous records for a Sunday at the Oakland Pantages theatre, testify to the success achieved yesterday by Jean Traig, the dainty little heroine, upon her appearance in Sophie Treadwell's one-act playlet, "An Un-Written Chapter." All to this the numerous curtain calls to which she was forced to respond, and it is easy to understand why the Pantages management is looking forward to one of the biggest weeks in its history. "An Un-Written Chapter" is founded on an incident in the life of Jean Traig, whose gripping serial has been appearing in daily installments in "The Bulletin" for the past two months, Jean, on an occasion when she is hungry and sick at heart, accepts an invitation to dine at the apartments of a man who has all along posed in the role of a friend. The fact that she distrusts him is put aside when the prospects of a dinner loom up before her. When she learns that she has been tricked, she fights off the man through a ruse, and the play ends with a big scene, in which the baffled tempter bows to the inevitable and permits Jean to go on her way.

The Mikado's Jiu Jitsu Troupe of fourteen people present a very interesting demonstration of the art of self defense as practiced in the land of the Mikado. Two women show adeptness at defense by jiu jitsuing a couple of the younger huskies and win a good hand for their knowledge of the art. The Japanese style of wrestling is also shown by several members of the troupe and a "battle royal" affords moments of excitement and laughter. Danny Simmons in the funniest of monologues proved a versatile riot of laughter. Armand Wright and Henrietta Lane, clever society dancers and singers, Ted and Uno Bradley in comic songs and patter, together with a pianologue, Jules Marceau and company, two men a woman and two clever dogs give straight and comedy juggling, a Keystone comedy and a two-reel comedy, complete a bill that for good measure has not been equaled this season.

HER ELEVENTH BIRTHDAY

Little Miss Harriet Francis Kirkpatrick, daughter of Mr. and Mrs. H. Kirkpatrick of 660 Third street yesterday afternoon celebrated her eleventh birthday with a very enjoyable party.

Those present at the jolly affair were: Mildred Nelson, Helen Francis, Thurza Cox, Marion Pearson and Ruby Friervette.

HOTEL ANDERSON, 149 Richmond Ave., Point Richmond. Opened under experienced hotel management. First class sunny rooms, nicely furnished, with heat and instantaneous hot and cold water in every room. Quiet and orderly. Very reasonable rates. Dec 21 tf

Chop Suey Restaurant

JUST OPENED AT
1822 MACDONALD AVENUE
Chinese Dishes Served Day and Night. Everything First-Class

BIRTH RATE FOR LAST MONTH IS LARGE

Richmond, Cal., Feb. 1, 1915.
To the Honorable Mayor and Council of the City of Richmond, Cal.

Gentlemen: The Department of Health herewith submits the following report for the month of January 1915:

Births reported 30
Males 19, females 11.
30 births reported in January against 21 for the same month in 1914, 21 for 1913, 12 for 1912, and 11 for 1911.
Deaths reported 12
Males 5, male resident 3, males non-resident 2, total non-residents 2. Females 7, female resident 5, female non-resident 2, total residents 8.
8 resident deaths reported in January against the same number for January of last year, 13 for 1913, 6 for 1912 and 7 for 1911.
Causes of Death—Pneumonia 1, liver disease 3, kidney diseases 2, heart diseases 1, tuberculosis 1, general 1, suicide 1, drowning 1, childbirth, 1, stillborn 3; stillborn cases not included in mortuary statistics, 3.
Number of burial permits issued.. 9
Number of removal permits issued 6
Number of removal permits received 0
Houses in quarantine, February 1, 1915 3
Diphtheria 1, scarlet fever 2.
Houses fumigated during January 6
Contagious diseases reported 15
Diphtheria 1, scarlet fever 3, measles 11.
Number of hotel licenses issued.25

Laboratory Report:
Number of cultures placed in incubators 36
Positive cultures for diphtheria.12
Negative cultures for diphtheria.24
Samples of milk examined 25
Number of milk samples above the average 22
Number of milk samples below average 3

Respectfully submitted,
CHAS R. BLAKE, M. D.,
Health Commissioner.

MENDELSSOHN CLUB DANCING TONIGHT

Mrs. Louis Farrell as chairman of the Mendelssohn whist and dancing party to be held in Moose hall this evening has spared no expense toward making the affair one of the most enjoyable held this year.

The party is to be strictly invitational following which dainty refreshments will be served by a committee composed of Mrs. T. T. Cramer, Mrs. E. M. Tilden and Mrs. P. C. Campbell.

TWO LITTLE SIGNS

Here are two little signs that indicate that your eyes need attention: (1) Lights seem less bright. (2) Eyes tire after reading. Why not have your eyes examined today by Dr. C. R. Blake, 704 Macdonald Ave., at 7th, Richmond, Cal., Hours 1 to 4 & 7 to 8 P. M.

Finest line of Valentines at Ferguson's Drug Store, 724 Macdonald Ave. Feb.5-8t.

Ask your Grocer for American Stamps. advt

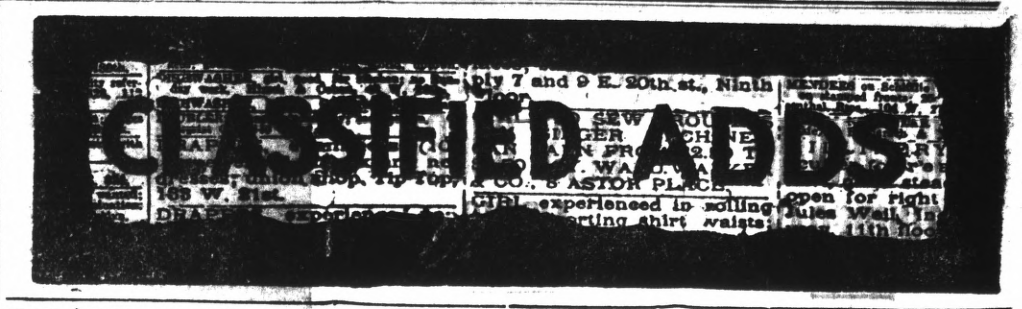

CLASSIFIED ADVERTISING RATES

Lines	2T	4T	6T	12T	24T
3....	$ .25	$ .45	$ .60	$1.00	$1.50
4....	.35	.60	.80	1.35	2.00
5....	.45	.75	1.00	1.75	2.50
6....	.50	.90	1.20	2.00	3.00
7....	.60	1.05	1.40	2.25	3.50
8....	.70	1.20	1.60	2.50	4.00
9....	.80	1.35	1.80	2.75	4.50
10....	.90	1.50	2.00	3.00	5.00

Classified ads will be taken over the phone and collections made by messenger on payment of 10c extra for messenger service.

REAL ESTATE FOR SALE

FOR SALE—By owner. 2 cor. lots 35 & 36, blk. 6, Brown-Andrade No. 3 Tract. Will sacrifice as I am leaving Calif. Address J. E. Spence, Maricopa, Calif., Box 634. Feb 8 1mo

FOR SALE—Lot 11, Blk. 46, Eleventh and Bissell Avenue. Price $1050. Address 319 Crescent Ave., Long Beach. Jan 22 1mo

HOUSE and two lots in fine location to trade for vacant lots. Address Box 184, Richmond, Cal. ju8tf

FOR RENT

FOR RENT—Houses. Modern, 7-rooms, hot and cold water, $30, water included. Richards & Stringer. Real estate, rentals, 915 Macdonald Ave. 2-9 tf.

FOR RENT—FLATS. Upper flat, 4 rooms, modern, $18 per month. Free light and water, 5th, near Bissell. Byrn, 911 Macdonald. 2-9-1m

FOR RENT — 5-room modern house. $25 per month, water free. Apply 525 Nevin. 2-8-6t

FOR RENT — 5-room, modern house, 710 Seventh St., $18 per month, water free. Apply 562 6th St. 2-9-6t

FOR RENT—New 3-room cottage, partly furnished, $10.00. 789 11th street.

FOR RENT—3 and 4 room apartments, steam heat and hot and cold water; close to car line; rent $15 to $20; modern, new and all conveniences; (tennis court). Apply to J. B. Rose, 2207 Macdonald ave., telephone 444. May 29 tf

LOST

LOST—Brown purse, with handle that slips over arm, between 4th and Macdonald and 145 3rd. Return to this office and receive reward. 2-9-2

LOST—Fancy hair pin, with blue stone settings, between 4th and Macdonald and 145 3rd. Return this office and receive reward. 2-9-2

WANTED—MISCELLANEOUS

WANTED—A class of children, ages from seven to nine, for piano; class instructions, terms reasonable. Apply Wednesdays, 233 14th St. Jan 19 tf

WANTED—A class of ten young ladies for lessons on Ukulele; class instructions, terms very reasonable. Apply Wednesdays 233 14th St. Jan 19 tf

WANTED—Room and board with a private family in Richmond for boy of 8 years old, so as to enable him to have school facilities; week ends he would be at home. Write MRS. W. H. HAMILTON, R. D. 1, box 36B, West Berkeley, Cal.

AUTOMOBILES

Kershner & Conn, 332 7th St., Richmond agents Overland cars. Supplies, repairs, gasoline. Fireproof garage. Phone Richmond 841. Overland mechanics. tf

EXCHANGES

I will take close in improved or vacant lots as first payment on 20 or more acres of the best irrigated land in Cal. $140.00 per acre. Eight years' time on the balance. Box G. 2-9-6t

RICHMOND LUMBER CO.
Victor W. Brown, Mgr.
BUILDING MATERIALS OF ALL KINDS
Office and Yards at the S. P. Depot
Phone Richmond 49

SPRING REDUCTIONS IN LADIES' SUITS TO ORDER

All $60.00 Suits now..$45.00
All $50.00 Suits now $35.00
All $40.00 Suits now $30.00
All $35.00 Suits now $25.00

Written guarantee of suits with every garment. Satisfaction or money refunded. These reductions include all the new 1915 designs from our up-to-date style books.

IMPERIAL LADIES' TAILORING CO.
611 Fourteenth St. OAKLAND

How About This

No need to pay the old time high prices for shoe repairing. The Goodyear Shoe Factory and Repair Shop at 1222 Macdonald avenue does the very best work at the very lowest prices.

List of Prices:

For Men, Half Soles and Heels, sewed with Goodyear Machinery $1.00
For Ladies—Half Soles ... .60
For Boys—Half Soles .... .50
For Children—Half Soles .. .40
Rubber heels .....40 and .50
Leather Heels—Men's ... .30
Ladies Turned Half Soles .. .80
Leather Heels—Ladies .. .25

Free shine with each repairing job. A specialty made of shines for ladies' shoes.

New shoes made to order.

BARBIKAS BROS. Proprietors

THESE PAINTERS CARRY LIABILITY INSURANCE

ZEB KNOTT
Sherwin-Williams Paints, Stains and Varnishes
All Grades of Wall Paper
Painting and Paper-Hanging
All Work Quaranteed
319 North Seventh Street

Phone Richmond 823
A. BRUNNER
PAINTING, PAPERHANGING AND TINTING
WALL PAPER, PAINTS, OILS AND VARNISHES
1310 Macdonald Avenue

E. A. MARSHALL
HOUSE AND SIGN PAINTER
Paper Hanging and Decorating
Phones 154-W, 954
SHOP 265 TENTH STREET

HOFFMAN'S Hair Goods
BEST IN CALIFORNIA
BEAD STORE
Theatrical and Masquerade Costumes
585 Fifteenth Street—Oakland
Next to Taft & Pennoyer's

Give the Boy a Square Deal

Don't let him dig in the ditch. Let us teach him a trade; highest wages while learning. We cannot supply the demand for barbers. A good trade is life's best asset. Drop us a line today for further information.

National Barber School
473 Ninth St. Oakland, Cal.

MILK, BUTTER, CREAM
ONCE A CUSTOMER ALWAYS A CUSTOMER
GOLDEN GATE CREAMERY
230 Richmond Ave. Phone 156

ATTORNEYS-AT-LAW

ODELL & HALL
Attorneys-at-Law
First National Bank Building
Phone 80 Richmond, Cal.

C. A. CLARK
Attorney-at-Law
Corner Richmond and Washington Avenues, Point Richmond, Cal.
Phone Richmond 434

J. E. RODGERS
Attorney-at-Law
Martinez - - - California

BERT CURRY
UNDERTAKER—EMBALMER
Parlors—27 Park Place
Service Day or Night
Day and Night Phone 429

J. G. CLARK & CO.
Funeral Director & Embalmer
Calls Answered Day or Night. Elegantly Fitted Chapel; Auto Ambulance Service; Lady Assistant for women and children.
Tel. day or night 598. 265 4th

E. B. SMALLWOOD
Undertaker—Embalmer
DEPUTY CORONER
727 Macdonald Avenue
Phone Richmond 113

CLARK'S Auto Ambulance
DAY OR NIGHT
265 4th St. Phone 598

FOR TIRED FOLKS
No medicine compares with that taken from nature's medicine chest.
GIER'S TONIC PORT
Contains port wine, pepsin and iron. It makes rich, red blood, gives appetite, makes you "feel good." Ask your druggist for it.
THEO. GIER WINE CO.
581-593 18th Street Oakland, Cal.

PILLOW BROS.
Dealers in all Kinds of
FEED AND FUEL
DRAYAGE AND STORAGE
705 Macdonald Ave. Phone 91

Have Your Suit Cleaned and Pressed
BLACK'S
PARISIAN DYE WORKS
Cleaning, Pressing and Dyeing
We Call and Deliver Phone 723

Special Attention
TO BUSINESS CHANCES.
CAN EXCHANGE RICHMOND PROPERTY FOR FARM LAND. HAVE SOME GOOD FARMS.
921 MACDONALD AVENUE.

DOCTORS FOR MEN
Everything is PRIVATE and CONFIDENTIAL. No extra charges are made for medicines. Consultation free. Est. 25 years.
DR T. D. HALL
707 Broadway, upstairs, near 7th St. Oakland, Cal.

COAL
Johnston & Braine
400 Macdonald Ave. Phone 262

We do expert machine work for planing mills, laundries, power boats, printing presses, gas engines, etc., and recharge storage batteries.
Miles Standish Automobile Co.
TWENTY-SECOND STREET near Macdonald Avenue
Phone Richmond 625

FARMS

$600.00 cash, eight years on balance. Good soil, good water supply for irrigation, close to town, in the great San Joaquin Valley. This is without a doubt the most liberal proposition of this kind ever offered.

Planting time will soon be here.

NOW is the time to buy.

Come in and talk it over.

YES, I can trade your house and lot for a farm; have 50 farms for exchange right now.

Indications are that 1915 will be a banner year for California.

An abundance of rain insures bumper crops and good prices for all farm products are prophesied.

Get in now before the price of good land goes beyond your reach. See me today.

A. C. KERLEY
City and Country Real Estate
1202 Macdonald Avenue
Phone 632
Richmond California

City Property

40-foot lots, improvements free; $50.00 or more down, balance to suit.

5-room house, 2 lots, garage, flowers, lawn and trees. $3,000. Terms.

2 lots. Lot 50x100, 1-2 block from Macdonald avenue. Rents for $50.00 per month. $5,500. Your own terms.

20-room house, 5 baths, lot 80x100. Price, $6,000 on terms.

Renting
Insurance

FARMS

Alfalfa to Oranges

You can grow anything on this land.

I can show you the finest Peach, Fig or Olive orchards in the state on this land, or I can show you the best stand for Alfalfa and the finest Vineyards.

It's worth your time and fare. Takes just one day for the trip.

You middle aged man! What are you going to do when you reach the age limit?

What would be more encouraging than to know you could spend your declining years in peace and comfort on one of California's ideal farms?

If you want to talk it over with me in the evening, call Richmond 615W.

CIVIC LEAGUE TO CONVENE THURSDAY

California Civic League Mid-Winter conference will be held Thursday, February 11, 1915 at Unity hall, Bancroft Way, near Dana street.

After a meeting of the State Board of Directors the following program will be rendered.

2:00 P. M. Speaker, C. C. Young, Speaker of the assembly, 1915. Subject: Important Legislation of the Current Session.

3:00 P. M. Speaker, Mrs. Helen Mabry, of the National Child Labor Committee, in charge of their Exposition Exhibit and of the Exhibit of the Consumers' League. Subject, The Problem of Child Labor.

3:45 P. M. Discussion of Senate Bill 257—Child Labor in California.

4:00 P. M. Speaker, Miss Blanche Morse. Subject, Women on the State Boards and Commissions.

The Civic Center club of Richmond is affiliated with the above organization, and has a large membership here who will attend the meeting.

12 MEN TO CARRY COFFIN

WASHINGTON, Feb. 9.—When Harry Coleman, 36, was buried, it took 12 men to carry his coffin. He weighed 750 pounds.

Merchants giving American Stamps deserve your patronage, because they share their profits with you. ad.

FAMILY GRUDGE GETS COURT AIRING

That there has been a grudge existing between the Dooling family, pioneers of this city, and H. Hopkins a conductor employed on the San Francisco and Oakland Terminal railway lines for the past few months, was brought out at the trial of Thomas Dooling, charged with battery which was held in the court of Police Judge Lindsey today.

Hopkins who was recently divorced from his wife, formerly Miss A. Dooling, while operating a car on the San Pablo line, happened by a street where his little daughter was standing and when asked for a ride took her to the end of the terminus. On the way back Thomas Dooling, an uncle of the little girl, thinking that a daring kidnapping affair was being perpetrated jumped on the car and started to beat Hopkins up.

Assistant District Attorney Pierce as prosecuting attorney brought to light the matter of the existing grudge.

The case was placed in the hands of a jury at 3:30 o'clock today for a verdict but up to the time that the Record-Herald had gone to press nothing definite had been done.

Call at the Premium Parlor of the American Stamp Co. and learn what you can get for 500 Stamps. advt.

Subscribe for the Record-Herald

Beatrice Michelina, Broadway's Latest Stage Favorite Starring in Mignon

Perhaps one of the most interesting plays in which drama and comedy are combined is that of "Mignon" which is to be shown at the Richmond theatre tomorrow afternoon and evening at which time Miss Beatrice Michelina will play the leading role.

Most of the settings of the play which is of nation wide fame were taken in Italy by the Famous Players company.

New Bungalow

Built by California Home Building Co.

This very substantially built 4-room bungalow, containing all modern conveniences, and being artistically finished on the inside, has just been completed by the California Home Building Company. It is located on 31st St., near Cutting Boulevard, Richmond. It was built for L. Perini, a mining man from Carson City, Nevada, who, with his wife, is now occupying the new home.

SPANISH

TAUGHT BY AN EXPERT. OSCAR GALENO

Will start a class in Spanish at the Richmond Business College, Fourth and Macdonald, on Saturday evening, the 6th inst., at 7 o'clock. Tuition $4 a month.

Phone 795 for particulars.

STAR GRILL

720 Macdonald Ave.

H. Van der Voort, Prop.

EVERYTHING NEAT AND CLEAN

COURTEOUS, PERSONAL SERVICE GIVEN TO EACH PATRON

SOUTHERN PACIFIC TIME TABLE

EASTBOUND—FROM SAN FRANCISCO AND RICHMOND

Effective Feb. 7, 1915, Subject to change without notice

Leave San. Fran. Train	—STATIONS TO—	Leave Richmond
11:40 p. m.	86—Martinez, Tracy, Modesto, Merced, Fresno	12:30 a. m.
6:20 a. m.	28—Benicia, Davis, Sacramento, Dunsmuir ...	7:06 a. m
6:40 a. m.	36—Martinez, Tracy, Fresno, Los Banos	7:34 a. m.
7:20 a. m.	22—Benicia, Davis, Sacramento	8:08 a. m
8:00 a. m.	42—Calistoga, Santa Rosa, San Ramon, Martinez	8:45 a. m.
9:00 a. m.	24—Benicia, Davis, Sacramento, Tonopah	9:52 a. m.
9:20 a. m.	84—Martinez, Tracy, Fresno, Bakersfield	10:07 a. m
10:40 a. m.	8—Martinez, Tracy, Fresno, Bakersfield, Los Ang.	11:30 a. m.
12:00 m.	30—Benicia, Davis, Sacramento, Marysville ..	12:52 p. m
1:00 p. m.	14—Benicia, Davis, Portland, Ore. (flag) ...	1:51 p. m
3:00 p. m.	18—Benicia, Davis, Sacramento, Oroville	3:48 p. m
3:20 p. m.	52—Martinez, Tracy, Fresno	4:08 p. m.
4:00 p. m.	44—Martinez, Calistoga, Santa Rosa, Livermore	4:50 p. m.
4:40 p. m.	102—Sunset Limited, Fresno, Los Ang. and East	5:24 p. m.
5:00 p. m.	48—Benicia, Davis, Sacramento	5:49 p. m.
7:00 p. m.	6—Atlantic Exp., Sacramento and East (flag)	7:54 p. m.
8:20 p. m.	16—Oregon Exp., Sacramento and East (flag)..	9:13 p. m
	Additional Trains	
6:00 p. m.	150—Sunday only, San Ramon	6:53 p. m.
4:00 p. m.	2—Daily, Stops for Pass. for Chey'ne & East	4:45 p. m.
10:20 a. m.	20—Daily, Stops for Passengers east of Ogden..	11:11 a. m.
2:00 p. m.	10—Daily, Stops for Passengers east of Ogden	2:48 p. m.

WESTBOUND—TO RICHMOND AND SAN FRANCISCO

Leave Richmond.	Train	—STATIONS FROM—	Arrive San Francisco
6:27 a. m.	13	San Francisco Express, Portland (flag)....	7:30 a. m.
6:57 a. m.	87	Fresno, Martinez	7:50 a. m.
7:05 a. m.	23	Tonopah, Sacramento, Benicia	8:10 a. m.
8:13 a. m.	41	Livermore and Vallejo	9:10 a. m.
9:16 a. m.	81	Calistoga and Santa Rosa	10:10 a. m.
10:08 a. m.	17	Sacramento, Davis, Benicia	11:10 a. m.
11:54 a. m.	49	Fresno, Martinez.....	12:50 p. m.
3:15 p. m.	83	Bakersfield, Fresno, Martinez	4:10 p. m.
3:32 p. m.	29	Marysville, Sacramento, Davis, Benicia ...	4:30 p. m.
5:22 p. m.	43	Santa Rosa, Calistoga, San Ramon	6:30 p. m.
5:42 p. m.	21	Sacramento, Davis, Benicia	6:30 p. m.
6:35 p. m.	27	Dunsmuir, Sacramento, Davis Benicia.....	7:30 p. m.
6:54 p. m.	7	Los Angeles, Bakersfield, Fresno, Martinez	7:50 p. m.
*9:45 p. m.	209	Colfax, Sacramento, Davis	10:40 p. m.
10:19 p. m.	85	Fresno, Tracy, Martinez	*11:20 p. m.

*Train 209 Arrives San Francisco 10:30 p. m. on Saturday and Sun.

*Train 85 Arrives San Francisco 11:10 p. m. on Saturday and Sunday.

Additional Stops

8:08 a. m.	1	To discharge passengers from Cheyenne and Points East.
8:20 a. m.	19	To discharge passengers from points east o fOgden
12:06 p. m.	15	To discharge passengers from Portland and beyond.
10:37 a. m.	47	To discharge passengers from North of Davis and East
7:47 p. m.	5	To discharge passengers from point East of Ogden. of Sacramento

BURGLARS ROB PINOLE SCHOOL HOUSE

The burglars who have been making a specialty of robbing school houses in Oakland and Richmond, reached Pinole some time between Friday night and Monday and carried off everything valuable that was in the school building in that place.

When the teachers appeared at the school house Monday morning they noticed that their desks had been rifled, and a search of the different rooms showed that burglars had been at work.

They succeeded in carrying away three clocks, a mirror, and several knives.

Entrance was affected by breaking a window in the basement. Constable Fraser was immediately notified, and he is now at work on the case.

THE HAILES-YOUNG ENGAGEMENT

Standing amid a bower of paper hearts and cupids Miss Bessie Hailes, perhaps one of the most prominent young women church workers of this city, who for the past few years has taken an active interest in social affairs of all kinds at the Wesley Methodist church, last evening announced her engagement to Oliver Young, connected with the Carnegie Steel company of Ohio, at a party tendered her by Philathea club members.

The engagement was announced in a very unique manner in that the many invited guests present were requested to each draw a red streamer from a large heart in the center of the room, on the end of which was a smaller heart entwined with a cupid, upon which was the engagement notice.

The early part of the evening was taken up by the members of the Philathea class in electing officers for the new year following which a short program was rendered the chief feature of which was a "Dumb Duet" participated in by Miss Stella Shoemaker and Miss Bessie Hailes.

At the close of the program games of various kinds were indulged in the one affording most amusement being the "Contest of Hearts," for which Miss Clara Higgins carried off the first prize.

The new officers elected by the society for the coming year follows: Miss Bessie Hailes, president; Miss Alice Conn, first vice; Miss Clara Higgins, second vice; Miss Ada Pearce, secretary; Miss Nettie Whitesides, treasurer; Miss Sibyl Rice, reporter.

Mrs. M. Pearson, Miss Olive Conn and Miss Olive Saunders were appointed as members of the visiting committee.

Following the evening's affair dainty refreshments were served by the hostess.

The Merchant WILL BE GLAD to give you the kind of Trading Stamps you want. Tell him you want the American Stamps. advt

Savings Banks pay you interest on your savings. American Stamps is interest on what you spend. advt

ROOMS :: ROOMS

IN THE HEART OF THE CITY—ON DIRECT LINE OF ST. CAR.

STEAM HEAT — PATHS INCLUDED
HOT AND COLD WATER — ELEVATOR SERVICE

A choice selection of single, double, front and back rooms.

Single rooms range from $10 per month up. Rooms for two range from $15 per month up. Suits from $20 to $45 per month.

Transient Service at 50¢ and $1 per night.

MRS. E. MONTGOMERY LaSelle Building 521 Macdonald Ave.

SCORES OF DIFFERENT INDUSTRIES ARE CUTTING OPERATING COSTS

CHEAP -- RELIABLE — EFFICIENT POWER

service from Central Station can do for your business what it is already doing for thousands of others in scores of different lines.

Not only is the actual cost of generating power diminished considerably but you also save money by stopping the WASTE OF POWER which the operation of every private plant entails.

POWER FROM CENTRAL STATION HELPS MULTIPLY ECONOMY

The statistics of our engineers—gathered from hundreds of different actual cases—point conclusively to the immensely increased economy of Central Station Service over private plant operation. Is there any reason why you should not learn just what benefit Central Station Service MIGHT have for you? Let us make an analysis of YOUR power requirements. It will cost you nothing. It may mean a fund of valuable, new, power information for you.

Write Today or Telephone 115.

WESTERN STATES GAS & ELECTRIC CO.

617 Macdonald Ave. Phone Richmond 115

HOW "TIZ" HELPS SORE, TIRED FEET

Good-bye sore feet, burning feet, swollen feet, sweaty feet, smelling feet, tired feet.

Good-bye corns, callouses, bunions and raw spots. No more shoe tightness, no more limping with pain or drawing up your face in agony. "TIZ" is magical, acts right off. "TIZ" draws out all the poisonous exudations which puff up the feet. Use "TIZ" and forget your foot misery. Ah! how comfortable your feet feel. Get a 25 cent box of "TIZ" now at any druggist or department store. Don't suffer. Have good feet, glad feet, feet that never swell, never hurt, never get tired. A year's foot comfort guaranteed or money refunded.

A LIVE FIRM

The Economy Store

156-158 Washington Ave., Pt. Richmond

Will Open About Feb. 15th

IN A LIVE TOWN

PRESBYTERIAN C. E. PRESENT PROGRAM

A very enjoyable program took up most of the evening at the second Christian Endeavor meeting held last evening in the parlors of the First Presbyterian church.

The program for the evening follows:

Story, Mrs. Freda White; violin solo, Errol O'Hara; workers exchange, Walter Paul; week of the world, Tom Poage; advertisements, J. E. Norton; piano solo, Miss Barbara Roth; editorial, Rev. G. A. White; greetings on 34th anniversary of C. E., Harry Plate; topic, solid foundations, Lloyd Spires; junior lesson, Miss Sara Spires; treasure chamber, Miss Edith Pickett; household helps, Mrs. J. T. Conwell; vocal solo, Miss Adele Downing; missionary paper, Mrs. A. H. Poage; Caleb Cobweb's corner, F. S. Newman. Miss Octavia Norton acted as editor in chief. Mrs. Ira Vaughn and Mrs. J. Smith assisted in preparing refreshments which were served by members of the Dorcas Class.

CIVIC CENTER TO MEET

The Civic Center club of Richmond will hold a meeting Friday afternoon at the auditorium of the Lincoln grammar school. Charlotte Anita Whitney of the California Civic League will address the meeting.

SANTA FE TIME TABLE

Eastward Trains Leave Richmond February 7, 1915:

No.	Leaves	
12	7:55am	Bakersfield Local.
22	9:55am	Chicago Tourist.
32	2:56pm	Fresno Local.
16	4:22pm	"Angel" L.A. & S.D.
42	6:13pm	Stockton Local.
2	9:10pm	Chicago Flyer.
4	12:55am	Chicago "Calf. Ltd."

Westward Trains (Toward San Francisco) Leave Richmond Feb. 7, 1915

No.	Leave	From
21	6:50am	Chicago.
15	8:45am	S.D. and L.A.
41	10:18am	Stockton.
31	1:58pm	Fresno.
9	5:02pm	Chicago.
5	5:19pm	Bakersfield.
3	9:07pm	Chicago (Calif. Ltd).

NOSE CLOGGED FROM A COLD OR CATARRH

Apply Cream in Nostrils To Open Up Air Passages.

Ah! What relief! Your clogged nostrils open right up, the air passages of your head are clear and you can breathe freely. No more hawking, snuffling, mucous discharge, headache, dryness—no struggling for breath at night, your cold or catarrh is gone.

Don't stay stuffed up! Get a small bottle of Ely's Cream Balm from your druggist now. Apply a little of this fragrant, antiseptic cream in your nostrils, let it penetrate through every air passage of the head; soothe and heal the swollen, inflamed mucous membrane, giving you instant relief. Ely's Cream Balm is just what every cold and catarrh sufferer has been seeking. It's just splendid. —advt

OLD-TIME COLD CURE— DRINK HOT TEA!

Get a small package of Hamburg Breast Tea, or as the German folks call it, "Hamburger Brust Thee," at any pharmacy. Take a tablespoonful of the tea, put a cup of boiling water upon it, pour through a sieve and drink a teacup full at any time during the day or before retiring. It is the most effective way to break a cold and cure grip, as it opens the pores of the skin, relieving congestion. Also loosens the bowels, thus breaking up a cold.

Try it the next time you suffer from a cold or the grip. It is inexpensive and entirely vegetable, therefore safe and harmless.

RUB RHEUMATISM FROM STIFF, ACHING JOINTS

Rub Soreness from joints and muscles with a small trial bottle of old St. Jacobs Oil

Stop "dosing" Rheumatism.

It's pain only; not one case in fifty requires internal treatment. Rub soothing, penetrating "St. Jacobs Oil" right on the "tender spot," and by the time you say Jack Robinson—out comes the rheumatic pain. "St. Jacob's Oil" is a harmless rheumatism cure which never disappoints and doesn't burn the skin. It takes pain, soreness and stiffness from aching joints, muscles and bones; stops sciatica, lumbago, backache, neuralgia.

Limber up! Get a 25 cent bottle of old-time, honest "St. Jacobs Oil" from any drug store, and in a moment you'll be free from pains, aches and stiffness. Don't suffer! Rub rheumatism away.

ROUTINE WORK OF COUNCIL PASSED

There was nothing startling that happened at the meeting of the council last evening, and there was a very small crowd in the lobby on account of the inclemency of the weather. All members were present when Mayor Garrard called the meeting to order.

Object to Buildings.

A communication was received from eighteen residents in the neighborhood of Bissell and Eighteenth in which they protested against the dilapidated buildings in that section. Photographs accompanied the missive. Finally, after the pictures had been given "the once over," the matter was referred to the Health committee.

Diseased Meats.

In the future dealers of diseased meats will be treated the same as dealers in bad milks, and the reports of meat condemned will be posted and published.

Reports Read.

The monthly reports of the Police Judge, Building Inspector and the City Tax Collector were read and ordered filed.

Contract Awarded.

Bids for the reconstruction of curbs and sidewalks at the intersection of Washington and Terrace avenues were opened and read as follows:

F. A. Zimmerman $57.50; J. H. Duus $55;; S. C. Rogers, $73.34. On motion the contract was awarded to Duus.

Ask More Time.

The police committee asked for one week more time on the application of V. Harold Brown for appointment as a special police officer without pay.

Moving Ordinance.

In the future all expressmen and moving men must file a list with the Chief of Police each Monday, as to whose goods they moved during the previous week and to where they were moved. These are the provisions of ordinance introduced and referred to the ordinance committee and City Attorney Hall last night.

FREE LECTURES ON BIBLE TOPICS

At College hall, Fourth and Macdonald avenue. Sundays at 3 p. m. The public is cordially invited to attend. No collections.

The Associated Bible Students for 40 years have been calling attention to the time set for the present world war, through the prophecies of the Bible.

The Photo Drama of Creation that has been shown free to the public in America and Europe by this Association for the past year has helped to clear up much of the confusion and misunderstanding of the scriptures caused by the conflicting creeds.

These lectures will answer satisfactorily nearly all the difficult questions in the minds of many.

Don't fail to attend. The schedule is as follows:

Feb. 14.—God's Cath-Bound Covenant; J. A. Gardiner.

Feb. 21.—Jehovah's Footstool. H. M. Fitch.

Feb. 28.—The Signs of Christ's Presence. W. L. Domick.

Mar. 7.—Is This God's Day of Wrath? Robert Craig.

Mar. 14.—Earth's Great Jubilee; H. Schumacher.

Mar. 21.—Thy Kingdom Come; L. T. Corti.

Mar. 28.—Why God Permits Evil; F. H. Driscoll. —advt.

THE EUROPEAN WAR IN BIBLE PROPHECY.

Undreamed of passions have burst forth, devouring the lands that patient hands have beautified and made fertile, and centuries have stocked with art treasures. To the entire world the war has come as a complete surprise because they have not read our book (660 pages—cloth) telling that just such conditions would exist, only to be followed by the still greater devastation of anarchy. The first edition came from the press in 1897.

Of vaster interest and importance is its promise of better things in store for this earth, when the wrath of nations has run its course. Send thirty-four cents in stamps (with this coupon) to cover postage, to The Temple, No. 36 W. 63rd St., New York City, and receive a copy promptly.

Pool Rooms.

The ordinance committee asked for one more week in which to make further investigations before the new pool room ordinance was adopted, and the request was granted.

Tree Planting Commission.

An ordinance was adopted creating a Tree Planting commission of five members and defining their duties. Each commissioner is to serve for four years, but is not to receive any compensation.

Business Licenses.

The new ordinance relating to business licenses came up for the second reading and was adopted.

Contract Laid Over.

The award of the contract for the improvement of Sixteenth street was again laid over for another week.

Extension Granted.

Fred Meyers was granted a sixty day extension on his sewer contract on Pullman avenue.

Liquor License.

The application of C. A. Hackett and E. L. Wright for the transfer of the liquor license of the Bonear hotel to E. Thorpe was referred to the licenes committee.

Bids to Be Asked.

Plans and specifications for the deepening of the south channel of the San Pablo canal were adopted, and a resolution asking for bids to be submitted on February 15th was passed.

New Street Work.

The City Engineer was instructed to prepare specifications and plans for the improvement of Third street from the north line of the Santa Fe to the north line of Ohio street, and also for the improvement of 8th street across the Santa Fe.

Protest Overruled.

The protest of the Richmond Canal and Land company against the assessments for the storm sewer was overruled.

SEASON'S RAINFALL

The following is the rainfall for the season at Martinez:

December	5.15
October	.73
November	.20
1915	
January 3	.01
January 4	.41
January 6	.53
January 8	.77
January 9	.14
January 12	.54
January 13	.05
January 14	.13
January 26	.07
January 27	.15
January 28	.57
Janoary 29	.78
January 30	.17
January 31	.07
February 1	.54
February 2	1.21
February 3	.41
February 4	.07
Total for season	13.11

COUNTY OFFICIALS

Following is a list of Contra Costa County's officials:

State Senator—J. C. Owens.
Member of Assembly—Will R. Sharkey.
Superior Judge, Department No. 1.—R. H. Latimer.
Superior Judge, Department No. 2.—A. B. McKenzie.
District Attorney—Thomas D. Johnston.
County Clerk—Jasper H. Wells.
Sheriff—R. R. Veale.
Tax Collector—M. W. Joost.
Assessor—Geo. O. Meese.
Auditor—A. N. Sullenger.
Treasurer—J. Rio Baker.
Recorder—M. H. Hurley.
Superintendent of Schools—W. H. Hanlon.
Survevor—Ralph Arnold.
Coroner—Dr. Abbott.
Public Administrator—C. E. Daley.
Supervisor 1st District—Zeb Knott.
Supervisor 2nd District—J. P. Casey.
Supervisor 3rd District—V. Hook.
Supervisor 4th District—W. J. Buchanan.
Supervisor 5th District—J. H. Trythall.

WANTED—Clean cotton rags; suitable for cleaning machinery, at the Record-Herald Office.

The most popular thing in Richmond is the American Stamp. Do you save them? advt

Are You a Woman?

Take Cardui

The Woman's Tonic

FOR SALE AT ALL DRUGGISTS

COAL OIL WAGON REFUSES TO WORK

If it takes three combustions of an automobile to eat up one drop of gasoline, how many combustions will it take to eat up twelve gallons of the same fluid? If you, dear reader, get the right answer to the above communicate with Fire Chief LeMoine and the mystery of the empty gasoline tank will be solved.

Last night following the city council meeting LeMoine in his most courteous tones, asked Homer Wyatt, sanitary inspector, if he would care to breeze along the Due De Ashland in his "fray demon." The sanitary inspector, accepted, and with the rain coming down in bucketsful they set out. Half way along the boulevard the engine coughed twice, gave two jerks forward, then wheezed a little, and then stopped "No gas," said the chief, as he sniffed the radiator.

"You watch the car," said the chief, "while I run and get assistance."

And so while the chief marathoned to the Fifth street fire hall Wyatt sat like an Egyptian sphinx in the rain and blasphemed automobiles.

LOCAL MENTION

Pertinent remarks about well-known People in Richmond Happenings about Town

Visits Here.

James Cook, an employe of the government Printing office in Washington D. C. yesterday visited in this city with L. H. Schrader, the local furniture dealer.

* * *

Home Again.

Councilman Ludewig returned last night from a few days' outing at Truckee.

* * *

Visits Oakland.

S. B. Kurtz was in Oakland today where he went to act as pallbearer at the funeral of Ben Levy who was one of the best known and most popular traveling clothing salesmen on the road.

* * *

Boys Stop Runaway.

Two small boys, Lloyd Cox and George Cornell, aged 11 and 13 years respectively, yesterday stopped a runaway hitched to a grocery wagon of O'Looney Bros.

Prompt Action Saves Home.

Had it not been for the prompt action of Mrs. W. G. Hafer in throwing a wet blanket over an oil stove which had exploded at her home on Tenth street, near Bissell avenue last evening it is probable that the building might have gone up in flames.

* * *

"Midget" Is Ill.

"Midget" Childs, the crack little short stop of the Richmond baseball team is confined to his home with an attack of pleurisy.

* * *

Cushing Returns.

Contractor George Cushing who has been sojourning in the southern part of the state for several weeks, yesterday returned to his home in this city.

ODD FELLOWS TO PLAY WHIST FRIDAY

The whist party to be given on Friday evening at Fraternal hall by the Odd Fellows' Hall association promises to be a big affair. The playing will commence at 8 p. m.

There will be many valuable prizes to be given out, which have been donated by the merchants of both sides of town.

Science Church Moves.

The congregation of the Christian Science church has changed its meeting place from Pythian Castle on Fifth street to the Richmond Woman's club house on Nevin avenue. The change was made today.

American Trading Stamp books contain only half what others do, and the premiums are bigger. Save them. advt

IT IS NOT PRICE ONLY THAT COUNTS

Sift to the bottom any proposition which seemingly offers a Piano or Player-Piano at a price below its value. Underneath every "phenomenal price reduction" lies future regret for the purchaser. By no magic can good material and high-class workmanship be turned into good Pianos and sold at prices altogether out of proportion to their cost of production.

Our pianos are worth no less this month than last; no more next month than this; they are built right—by the foremost factories in America—priced right and the greatest inducement for you to purchase here lies in their unfailing quality and the fact that every dollar invested with us buys One Hundred Per Cent in Piano Quality, Efficiency and Service. Easy payments.

Our New Store
917 Macdonald Ave.
Opening About February 15th
Larger Stock :-: Better Service

Hawley Piano Co.
Richmond's Music Store

Sole Agents for Baldwin Pianos

VICTOR VICTROLAS—SHEET MUSIC—RECORDS

12th & Macdonald Avenue - Richmond 947

SANITARY INSPECTOR TELLS OF WORK DONE

Richmond, Cal., Feb. 1, 1915.

To the Honorable Mayor and Council of the City of Richmond, California.

Gentlemen: I herewith submit to you the report of the Sanitary Inspector for the month of January, 1915:

Culture tubes taken to Berkeley Laboratory	36
Houses quarantined	4
Scarlet fever 3. Diphtheria 1.	
Houses fumigated	6
Quarantine cases pending	3
Samples of milk for analysis	25
Residences ordered to connect with public sewer	4
Residences complying with the above order	0
Sewer connections pending	4
Nuisances inspected	56
Nuisances abated	25
Nuisances pending	31
Stables inspected	6
Stables condemned	0
Stables approved	0
Stables pending	6
Markets inspected	12
Markets approved	12
Meats inspected—Beef 16, Calves 21, Hogs, 164. Total 141.	
Meats condemned—Beef 1, Hogs 1. Total 2.	
Apartment houses inspected	7
Lodging houses inspected	9
Hotels inspected	14
State tenement house Act permits issued	25
Permits pending—Hotels 2, lodging houses 1, apartment houses 2. Total 5.	
Old buildings removed	2
Old buildings condemned	0
Old buildings pending	1

Respectfully,
H. E. WYATT,
Sanitary Inspector.

NOTICE TO CONTRACTORS

Notice is hereby given, that sealed bids will be received by the Clerk of the City of Richmond, in his office in the City Hall in the City of Richmond, California, until Monday, the 15th day of February, 1915, up to the hour of 8 o'clock P. M. of said day, for the work of dredging the South Channel of the San Pablo Canal, from the property of the Standard Oil Company to the San Pablo Canal, in the City of Richmond, County of Contra Costa, State of California, and as described and shown in and upon the Specifications and Plans for said work, now on file in the office of the Clerk of the City of Richmond, and which, for the purpose of more definite description, are made a part hereof.

Complete set of Plans and Specifications may be obtained from the Clerk of the City of Richmond, upon deposit of Five Dollars ($5.00), which deposit will be returned upon return of said Plans and Specifications.

The right is reserved by the Council of the City of Richmond to reject any and all proposals or bids. Each bid must be accompanied by a certified check made payable to the Clerk of the City of Richmond in a sum of at least Five Per Cent of the total amount of the bid.

A. C. FARIS,
Clerk of the City of Richmond, County of Contra Costa, State of California.
Feo. 9-10.

STOPS HEADACHE, PAIN, NEURALGIA

Don't suffer! Get a dime package of Dr. James' Headache Powders.

You can clear your head and relieve a dull, splitting or violent throbbing headache in a moment with a Dr. James' Headache Powder. This old-time headache relief acts almost magically. Send some one to the drug store now for a dime package and a few moments after you take a powder you will wonder what became of the headache, neuralgia and pain. Stop suffering—it's needless. Be sure you get what you ask for.

CLASSIFIED ADS

Too Late To Classify

HOTELS

Light airy rooms, free baths, telephones. Hotel service. Meals a la carte, $10 up. Imperial Hotel, 5th & Macdonald. 2-9-15-1mo

Have Your Next Suit made by Schumacher, the tailor, 331 6th. Fit and workmanship, first-class Cleaning and pressing.

Dr. Woodruff, osteopath. Phone 194; office 704 Macdonald Ave. Jan 23 12t

Do your trading in Richmond, and get American Trading Stamps. advt

MONEY LOANED

Working people on terms and rates that honest people can afford to pay; get money when you need it and pay when you can in small weekly or monthly payments. Loans on Pianos, furniture, etc. Incomes, judgments, rents, wages, etc., purchased.

D. D. DRAKE
Room 1, Sixth St. and Macdonald Post Office Bldg., Richmond

TRANSFERS OF REAL ESTATE

Instruments Recorded January 22nd.

DEEDS

Greater Berkeley Land Co. to Vincent DeMarine—Lot 40 blk 36 North Berkeley Terrace, $10.

Richmond Center Land Co. to Effie G. Wieaant—Lot 8 blk A Richmond Center Addition, $10.

Bay District Realty Co. to A. D. Wunder—Lots 24 25 26 blk 10, lots 24 25 blk 12 Coleman Pullman Tract $10.

Elizabeth E. Butts and Freeman Butts to A. F. Postman—Lot 42 blk 10, Richmond Pullman Pueblo, $10.

Herbert F. Brown to Joseph A. Brown—Lot 39 blk 2, Peres Andrade Tract, $10.

Elizabeth E. Butts and Freeman Butts to William Lewis—Lot 38 bk 2, Richmond Pullman Pueblo, $10.

W. D. Jacobs and Emma Schouboe—Lot 25 blk 56 East Richmond boulevard, $10.

J. W. Wright & Sons Investment Co. to A. Recagno—Lot 1 blk 2, West Richmond Tract, $10.

Central Richmond Land Co. to Sarah V. Jaques—Lot 24, blk 2, Central Richmond Tract No. 2, $10.

James H. Day and Deborah Day to Geo. P. Mulholland—Lots 1 2 23 24 blk C Pullman Park Tract, $10.

J. W. Wright & Sons Investment Co. to Mildred Bergeman—Lots 18 19 20 blk 21 Emeric Sub No. 2, $10.

John R. Nystrom Co. to W. Hanlon—Secs 6 blk C Nystrom Addition Pt. Richmond, $10.

William J. McLane, also known as Maclean to Mary Garrison—Por lot 244 San Pablo Ro, also por lot 6 sec 26 T 2 N R 4 W.

A. S. Wetterberg to Andrew M. Wright and Myrtle Wright—Lot 23 blk 5 Amd map city Richmond. E 1-2 lot 24 blk 5 City Richmond, $10.

Wernse & Ingram, H. W. Wernse, D. W. Ingram, E. A. Wernse to Zerthold Struven—Agreement $7,000 lots 1 2 3 4 5 6 7 8 blk 37 amd map No. 1, Canal sub.

J. H. T. Watkinson to Mamie Ripley—Lots 37 38 blk 17 Pullman Townsite, $10.

J. H. T. Watkinson to Sarah McCluskey—Lots 17 18 blk 15 Pullman Townsite, $10.

New Richmond Land Co., Inc. to Charles Colson—Lot 31 blk 141 Walls addition, $10.

New Richmond Land Co., Inc. to Charles Colson—Lot 31 blk 141 W. addition, $10.

MORTGAGES

Thomas Grenfell and Margaret Grenfell to Richard Geoghegan—Lot 8 blk 2 Richmond Park, principal $500, time 1 year, rate 8 per cent.

A. D. Wunder to Bay District Realty Co.—Lots 24 25 26 blk 10, lots 24 25 blk 13, Coleman Pullman Tract. Principal $375, time 1 yr., rate 7%.

Andrew N. Wright and Myrtle Wright to Bank of Pinole—Lot 23 blk 5 Amd map City Richmond, also E 1-2 lot 24, blk 5, City Richmond. Principal $600, time 1 year, rate 8 per cent.

Sophie Poard Curtin to Margaret Grenfell—Rel mtg lots 21 22 E 1-2 lot 14, blk 5, Terminal Tract.

Geo. P. Mulholland to James H. Day, Deborah Day—Sat mtg lots 1 2 23 24, blk C, Pullman Park Tract

John Nicholl Co. to J. H. T. Watkinson and Henrietta Watkinson—Par rel mtg lot 28 blk 6 Nicholl Macdonald avenue Civic center.

Meyer Tract Co. to I. A. Miller—Par rel mtg lots 56 57 58 blk 2 also lot 18 blk 77 Richmond Annex.

MISCELLANEOUS

William H. Musser to Marie C. Thompson—Marriage certificate.

Lottie V. DeBord—Dec. homestead lot 1 blk 126 amd map city Richmond.

DEEDS

Richmond Center Land Co. to E. A. Murray—Lot 4 blk 14, Richmond Center, $10.

Henry Gordau to A. M. Meyer—Lot 15 blk 6 Map Alvarado Tract, $10.

W. H. Esdohr to William P. Connors—Lot 22 blk 22 3rd addition to Richmond, $10.

Central Richmond Land Co. to James J. Dolan—Lots 32 33 blk 9, Map Central Richmond Tract No. 2, $10.

Samuel Dalve and Lydia Dalve to Annie B. Bowen and Carrie T. Rovinson—Trust deed, $1400. Lot 11 blk 45 amd map city Richmond.

Frank L. Adams, Sr., Emma Mac. Adams and Milton Bay Adams to Francis B. Hunn and Anna Hunn—Lots 13 14 blk 24 Spaulding Richmond Pullman Townsite.

Gustav Johanson and Santra Johanson to Brune Feldhammer—Lots 13 14 blk 27 Henderson Tapscott Tract No. 1, $10.

Charles Wood to Colin Shanks—Trust deed $380.60. Lot 65 and E 5 feet lot 66 blk 8 townsite Santa Fe.

Charles B. Wood to Colin Shanks—Trust deed. $380.60. Lot 65 and E 5 feet lot 66 blk A Townsite Santa Fe.

Nicolo Persico and Theresa Persico to Jacob Mitchell—Lots 20 21 bk 190 Walls addition, $10.

Instruments Recorded January 27th.

DEEDS

Elizabeth Emeric Butts and Freeman Butts to James E. Toomey—Lots 6 7 blk 15, Richmond Pullman Puebla Tract 2, $10.

Loretta Mokler and Hazel Mokler to J. J. Allen—Por secs 23 T 1 S R 3 W Redwood Canyon Willow District.

East Bay Realty Co. to Philip Sutton—Lot 29 blk 31 Richmond Junction Heights, $10.

Mrs. Mary Long to Kate Cameron—Lot 22 blk 28 Meekers ad to Pt. Richmond, $10.

City of Richmond to Richmond Wharf & Dock Co., Augustin S. Macdonald and Wm. G. Henshaw—Agreement. Lots 28 29 30 31, sec 23 T 1 N R 5 W also lots 3 4 5 6 13 14 15 16 secs 26 T 1 N R 5 W, Map No. 1, Salt Marsh & Tide Lds.

W. H. Sanford to W. A. Ganaway—Lots 13 14 blk 205 Walls addition, $10.

Emma A. Wannop and C. T. Wannop to R. R. Case—Lots 26 27 bk 7 amd map City Richmond, $10.

Bay District Realty Co. to S. L. Hummell—Lot 21 blk 6 Coleman Pullman Tract, $10.

H. F. Beede to Gerlama Colmo—S 1-2 lot 2 blk 15 Hoopers ad to town New York Lndg., $10.

Vincenzo Ferranti to Coloma Girolama—N 6 feet lot 3 blk 15, Cutters addition to the town of Black Diamond, $10.

MORTGAGES

G. Civetta and S. Civetta to Joe Ballatti—Por lot 12 blk Q official map 3 Town Pt Richmond, $700.

Thomas Kerr, Alexander Kerr & Eileen Kerr to Carl Metzler—Por bk 4 Santa Fe Tract. Principal $2250, time installments, rate 6%.

RELEASES

The Realty Syndicate to P. A. Dinsmore and Marietta Dinsmore—Par rel lot 29 blk 31 Richmond Junction Heights.

The Realty Syndicate to P. A. Dinsmore and Marietta Dinsmore—Par rel lots 23 24 25 26 blk 28, Richmond Junction.

Antonio Avila to F. H. Ayers and Anna Ayers—Par rel lot 32 blk 106, Richmond Annex Addition.

R. B. Ayer to Richmond Annex Land Co.—Par rel lot 7 blk 118, Richmond Annex addition.

MISCELLANEOUS

Affidavit of publication, sale of Delinquent Assessments for Opening and extending Seventh Street—Filed January 27th, 1915. See Richmond Record-Herald of January 19 to January 23 both days included.

Instruments Recorded January 25th.

DEEDS

T. Nakayama to John R. Nystrom Co.—Lots 35 36 blk C, Nystrom's addition to Pt. Richmond, $10.

William Graham to Kate E. Liest—Lots 25 26 blk 7, Meekers addition to Pt. Richmond, $10.

M. C. Beach to Ralph Waldo and Etta Waldo—Lot 14 blk 8 Kensington Park, $10.

Greater Berkeley Land Co. to Bernard Laclergue—S 1-2 of N 50 ft lot 4 blk 38 Boulevard Gardens Tract 1, $10.

Adolf Bierent to Caroline Bierent—Lots 6 7 blk 25 East Richmond boulevard.

Lawrence J. Thole and Mae I. Thole to Joe De Mello—Lots 9 10 blk 17, Alvarado Tract, $10.

F. S. Morsman and Mary Morsman to North Richmond Land & Ferry Co.—Lots 25 26 blk 3 North Richmond Land & Ferry Cos Tract 1, $10.

Isabel W. Coons to Percis Haley—Lot 1 Sec 4 T 1 N R 5 W contg 6.05 acres, $10.

Conservative Bldg & Loan Investment Co. to George Mitchell, Thomas M. Gordiner and Citizens Bldg & Loan Association of San Francisco—Trust deed $1000. Lot 25 blk 114 Amd map City Richmond

Conservative Bldg & Loan Invest Co. to George M. Mitchell, Thomas M. Gardiner and Citizens Bldg & Loan Association of S. F.—Lot 26 blk 114 Amd map City Richmond.

Same as above—Trust deed $1,00 Lot 23 blk 114, amd map city of Richmond.

Same as above—Trust deed $1000. Lot 11 blk 115 amd map city of Richmond.

Walter Wight and Arline Wight to Manuel Rose Pereira and John E. Bouquet—Lot 28 and S 20 ft lot 29 blk 7 Robert Seaver addition, also lot 4 blk C, Officiol map 3 town Pt. Richmond, $10.

F. Temple Hilton to C. C. Brown—Lots 4 5 blk K, amd map No. 2, Berkeley Park, $10.

F. Temple Hilton to C. C. Brown—Lots 1 2 blk H, also lots 1 2 3 27 blk E, amd map 2 Berkeley Pk., $10.

MORTGAGES

Alma Neff and W. H. Neff to C. A. Meyer—Lot s15 16 blk 28 Meekers addition. Principal $500, time 1 year, rate 6%.

RELEASES

Chas. H. Williams and Mary C. Williams to Mary E. Wyatt and K. A. Freide—Sat mtg lot 1 blk 1 amd map No. 1, town Richmond.

The Mechanics Bank to Lawrence J. Thole and Mae I Thole—Sat mtg lots 9 10 blk 11 Alvarado Tract also lot 10 blk 99, amd map City of Richmond.

George E. Bentley to O. F. Barley and Edith E. Barley—Reconveyance of lot 17, blk 6, Terminal Tract.

Instruments Recorded January 26th.

DEEDS

L. L. Page and Mary M. Page to Eligio Bosco and G. Biggie—Lot 3 Osborn's addition to the town of Richmond, $10.

J. Beasley to Lillian A. Patton & Charles Patten—Agreement $700, lot 34 blk 50 amd map Bay View Addition.

Earl C. Bledsoe and Daisy Bledsoe to J. H. Plate—Lot 38 blk 116 amd map city Richmond, $10.

Andros B. Crockett and Rosa Crockett to J. H. Plate—Lot 37 bk 116 amd map City Richmond.

John H. Plate and Ruby N. Plate to Mercantile Trust Co. of S. F. and Cal. Home Bldg Loan Co.—Trust deed $1500. Lots 37 38 blk 116 Amd map City Richmond.

The Fruitvale Co. to Harrison M. Parker and Edith Stubbs Parker—Lots 5 6 and W 1-2 lot 7 blk 5, Nystroms addition to Pt. Richmond.

Harrison M. Parker and Edith Parker to J. A. Marsh A. F. Lemberger to Margaret A. Mordaunt—Trust deed $1500. Lots 5 6 and W 1-2 lot 7 blk 5, Nystroms addition to Pt. Richmond.

Annie Austin, Wilmarth Austin, Clara Wittenmyer, Helen Smith, F. Austin and Christine Austin to Jasper H. Wells—S 1-2 lots 5 6 7 8 bk 62, additional survey town of Martinez, $10.

RELEASES

Minnie E. Cameron to Bernard J. Clark—Sat mtg lot 25 blk 35 amd map City of Richmond.

Mark C. Myers to T. B. Vickers—Rel mtg lots 7 8 blk 8, North Berkeley Terrace.

James Gallagher to John Schlitz and Gertie Schlitz—Rel mtg lots 27 28 blk 60 amd map city of Richmond.

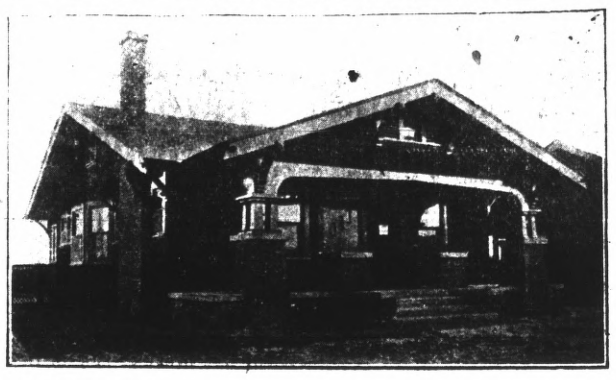

WHY PAY RENT?

WHEN WE WILL BUILD YOU A HOME IN A GOOD LOCATION, FOR A VERY SMALL PAYMENT DOWN AND BALANCE LIKE RENT. MAKE YOUR RENT PAY FOR A HOME INSTEAD OF ENRICHING YOUR LANDLORD COME IN AND SEE US ABOUT THIS NEW PLAN, OR PHONE US AND WE WILL BE PLEASED TO CALL AND EXPLAIN IT TO YOU.

W. H. SANFORD

Phone Richmond 679 2221-2223 Macdonald Ave.

Red Crown has lots of "pep" but burns clean.

RED CROWN

the Gasoline of Quality

is refinery gasoline—every drop. It's the best gasoline the Standard Oil Company can make. Dealers everywhere.

STANDARD OIL COMPANY (California)

Richmond

Whirlpool SANITARY DISHWASHER

SEE WHAT SCIENCE HAS DONE FOR ME

after 3000 years of kitchen drudgery. The much-needed rest of the Housewife has at last arrived. The invention of the

Whirlpool Sanitary Dish-Washer

saves health, time and nerves and preserves hands and complexion. At last

Woman's Emancipation

is here. A delight and an indispensable aid to those who have already used them. Just six minutes to clean, polish and dry the china, glassware and silver of a dinner for eight people.

No contact with hot water, steam or hot soapy suds. Self-cleansing, sanitary, no pump used Small in size, easily lifted and carried. Strongly built of stamped metal.

Can be purchased on easy payments. Write for our plan.

Sent prepaid, returnable at our expense within ten days, if not exactly as represented.

It has a capacity sufficient to wash at one time all the dishes of the average family, yet is so light and portable that it can be easily moved from place to place.

The movement of the handle forward and backward revolves the propeller in the bottom of the washer, which dashes the hot soapy water with a swirling effect around, through and over all the dishes, forcibly attacking them at all points, and cleansing them with absolute perfection on all sides. The dishes are completely washed in less than one minute's time and the washer works so easily that a child can operate it.

Turning down the small lever at the top of the washer, opens drain valve and discharges the water in a few seconds. The dishes are then rinsed and sterilized by pouring a dishpan of clear boiling water through the lid and turning the handle about thirty seconds. The rinsing operation automatically cleans the washer itself, which always remains in an absolutely sanitary condition.

Beautifully illustrated booklet showing every phase of the Whirlpool Sanitary Dishwasher sent on request.

Thousands are being sold by leading stores in Philadelphia, New York, Chicago, St. Louis and other large cities. The Whirlpool enjoys a monopoly of the market, and furnishes agents the best opportunities for quick money making available anywhere.

Hershey-Sexton Mfg. Company

710 Clunie Building San Francisco, Cal.

READ

today's news—today

YOU GET IT IN THE EVENING NEWSPAPER---

THE RECORD-HERALD

Is the Evening Home Companion. You'll find it in the Families of those who want the news 12 hours in advance of the morning papers.

40c a Month

MUNICIPAL TUNNEL TO BE COMPLETED SOON

Superintendent E. J. Carrillo of the Shattuck-Eddinger contracting company who are boring the municipal tunnel expects that everything will be completed for the grand opening which is to take place on April 1st.

That the opening of the bore may be made one of the biggest events in this city for some time is shown by the fact that the Shattuck Eddinger company has made arrangements to hold a monster ball on the asphalt pavement of the tunnel.

Valentines, at Ferguson's Drug Store, 724 Macdonald Ave. Feb.5-8t

NOTICE TO BIDDERS

OFFICE OF THE CLERK OF THE CITY COUNCIL OF THE CITY OF RICHMOND, CITY HALL, RICHMOND, CALIFORNIA.

Sealed bids will be received by the Clerk of the City Council of the City of Richmond at his office in the City Hall of the City of Richmond, Richmond, California, until Monday, the 15th day of February, A. D. 1915, at eight o'clock P. M. of said day, at which time and place all bids will be publicly opened and read, for the construction of a re-inforced concrete wharf (to be known as Municipal Wharf, No. 1, Richmond Harbor) on the water front at Point Richmond, all as described in the contract, plans and specifications, for the work on file in the office of the Clerk of the City Council of the City of Richmond.

All bids must be submitted upon the proposal sheets furnished with the plans and specifications.

All bids shall be subject to all requirements of the contract, specifications, plans, contractor's bonds, and proposal sheets, all of which are hereby referred to and made a part hereof, and all of which are on file with the Clerk of the City Council of the City of Richmond.

Copies of the notice to bidders, proposal sheets, contract, specifications, plans and Contractor's bonds, will be furnished to prospective bidders on application to the office of the Engineer, P. A. Haviland, of Haviland & Tibbetts, Alaska Commercial Building, 310 Sansome Street, San Francisco, California.

A deposit of Twenty-five Dollars ($25.00) will be required for each set of plans and specifications, which deposit will be refunded on the return of the plans and specifications in good order.

No unbalanced bids will be accepted.

Each bid shall be accompanied by a certified check, payable to the Clerk of the City Council of the City of Richmond, for at least ten per cent (10%) of the amount of the total bid, this amount to be considered as the combination of such of the alternate bids as will give the largest total.

The City Council reserves the right to reject any or all bids.

(Seal) Signed: A. C. FARIS, City Clerk and Clerk of the City Council of the City of Richmond, Contra Costa County, California.

Jan 26, 1915; Feb. 2 9, 1915.

SUMMONS

IN THE SUPERIOR COURT OF THE COUNTY OF CONTRA COSTA, STATE OF CALIFORNIA.

Harry E. Rhodes, Plaintiff, vs. Pearl Lucile Rhodes, Defendant. No. 5972. Action brought in the Superior Court of the County of Contra Costa, State of California, and the complaint filed in the office of the Clerk of Said County of Contra Costa.

The people of the State of California send Greeting to Pearl Lucile Rhodes, Defendant.

You are hereby directed to appear and answer the Complaint in an action entitled as above brought against you in the Superior Court of the County of Contra Costa, State of California, within ten days after the service on you of this Summons—if served within this county; or within thirty days if served elsewhere.

And you are hereby notified that unless you appear and answer as above required, the said Plaintiff will take judgment against you for any money or damages demanded in the Complaint, as arising upon contract or will apply to the Court for any other relief demanded in the Complaint.

Given under my hand and the seal of the Superior Court of the County of Contra Costa, State of California, this 8th day of January A. D. 1915.

(Seal) J. H. WELLS, Clerk,
By G. T. BARKLEY, Deputy Clerk.
CLARE D. HORNER,
Mechanics Bank Building, Richmond, California, Attorney for Plaintiff.

Jan. 25; Feb. 1 8 15 22; Mar 1 8 15 22 29.

COMING EVENTS

February 9—St. Mark's Guild will hold monthly business meeting at 2 p. m. in the church parlors.

February 9—Valentine dancing party given by the 1915 club at Collier Hall. Invitational.

February 9—Card party by members of Club Mendelssohn, at the Moose hall. Invitational.

February 11—Whist party at Our Lady of Mercy Hall.

February 11—Jolly Bachelors 4th dance at East Shore park.

February 12—Tenth Annual Grand ball of Richmond Parlor, N. D. G. W. at Pythian Castle. Union music. Invitational.

February 12—Members of Ladies' Aid society will hold valentine social in parlors of the church.

February 13—Valentine dancing party at W. O. W. Hall by drill team of the Women of Woodcraft.

February 13—Regular monthly dance of Mike & Ike. East Shore Park. Schwartz orchestra.

February 13—Whist party by Gustaf Vasa at Bank Hall. Score cards 50¢.

February 13—Dance given by the Women of Woodcraft at the Woodmen hall.

February 19—Benefit dance of Winehaven Baseball Team, East Shore Park. Schwartz orchestra.

February 15—Richmond Club meeting in new home. Open to the members only.

February 16—Prize whist party at San Pablo Catholic church hall.

February 22—Colonial Tea by the Ladies' Aid Society of the First Methodist church.

February 24—Whist party of Fraternal hall. Handsome prizes.

February 26.—Woodmen of the World will dedicate new home in Woodmen Hall.

February 26—Dance at East Shore Park by the Kandy Kids. Schwartz orchestra.

"Let Mayer Do It" If you want your old suit made like new. Ring up Phone 452 Cleaning, Dyeing, Repairing or Pressing. Work called for and delivered. Mayer's American Cleaning Works, 1116 Macdonald ave. —Advt

BATTLE ON FOR PROXIES IN CALIF. WINE ASSOCIATION

The approaching annual meeting of the stockholders of the California Wine Association to be held on February 25th is causing a great deal of interest and there is quite a scurrying around for proxies. The Examiner in speaking of the different interests at work has the following to say:

"Stimulated by the activities of the Pillsbury-Hanchett combination to secure proxies for the annual meeting on February 25—as exclusively—the management of the California Wine Association has lost no time in mailing its request for usual proxies to the 500 small stockholders—not overlooking the big ones.

"The opponents to the present avowed policy of the company to pay dividends, as, and when earned, comprise, so far as can be determined, E. S. Pillsbury, who is said to own 5,500 shares of the common stock, and a few large holders of the preferred and common, including at least one prominent banker.

"Pillsbury is said to be the second largest holder of the common stock on the books of the company, and the fact that he is opposing the continuance of the present dividend policy of the management goes a long way toward convincing a respectable and long-pursued minority that dividends should be intermitted, at least, for the present.

"A dividend of 6 per cent on the common would mean $33,000 in Pillsbury's pocket every year, and a keen corporation lawyer, such as the chief counsel for the Standard Oil of California, rarely overlooks a douceur of this magnitude.

"Of course more might be made by depressing the stock, freezing out the little fellows, and garnering a golden harvest that bulks into the easy millions.

"The impelling motive behind the effort to oust the present management and destroy the present policy of paying dividends, when earned, may spring from conceptions of the purest altruism—but nobody in the financial district believes it.

"A prolonged sequence of conferences, consultations and connubiations kept E. S. Pillsbury incommunicado yesterday. The writer was desirous of asking him concerning the truth of a report, running riot through the district, that prior to the September meeting of the directors, he had delivered an ultimatum to them that the declaration of a dividend would be the signal for an injunction suit by him.

"Certain it is that the directors intermitted the dividend at their September meeting.

"Pillsbury is a most convincing talker, but confines his conversational efforts strictly to times and places, where somebody pays him well for what he has to say.

"Talking for publication, gratis, has never been his forte.

"Extraordinary as it may seem, Lewis E. Hanchett, although visible, was equally uncommunicative.

"'I am not an officer of the California Wine Association,' he said; 'and I must positively decline to discuss its affairs.'"

ELKS TO ENTERTAIN A GRAND OFFICER

A meeting of the stockholders of the Elks' hall association was held last evening at which time the following new directors were named to serve for the coming year:

Dr. C. L. Abbott, E. M. Downer, E. M. Tilden, A. H. Burnett, H. W. Tuller, Dr. M. L. Fernandez, H. W. Pulse, J. C. Owens and W. T. Helms.

Elaborate plans and preparations have been made by the members of Richmond lodge of Elks for their meeting this evening at which time District Deputy Grand Exalted Ruler Herbert W. Slater of Santa Rosa will be the guest of honor.

DISSOLUTION OF CO-PARTNERSHIP

Notice of dissolution of partnership doing business under firm name and style of RICHMOND AUTO AND TAXI CO.

Notice is hereby given that the co-partnership consisting of Walter W. Wight and T. Park Jacobs who have been doing business in the City of Richmond and elsewhere in the County of Contra Costa, State of California, under the firm name and style of RICHMOND AUTO AND TAXI Co., has been dissolved by mutual consent.

Dated this 20th of January, 1915.

WALTER W. WIGHT.
T. PARK JACOBS.

Jan. 20, 27; Feb. 3, 10, 17.

Valentines, at Ferguson's Drug Store, 724 Macdonald Ave. Feb.5-8t

CATARRH OF KIDNEYS AND BLADDER

Peruna Saved Me

Mrs. Powers, whose address is given below her portrait, is an ardent friend of Peruna. She says:

"I am thankful to tell you that my old trouble has never bothered me any since you received my testimonial. Any one wishing to know the facts in my case, if they will write me I will be glad to answer. Your medicine has saved me, and gave me perfect health. I frequently meet friends that knew me when I was in poor health. They ask me what has made such a change in me. I always tell them that it was the nerve remedy, Peruna. I shall praise Peruna as long as I live."

Catarrh of the Internal Organs

Mrs. A. T. Powers, R. R. 7, Box 121, London, Ohio, writes: "I write to thank you for the wonderful good your Peruna has done for me. I was a sufferer from kidney and bladder trouble for twenty-two years. Two years ago I began to take Peruna, and I only took about three bottles and today I can say I am a well person."

Catarrh is liable to affect any of the internal organs. This is especially true of the bladder, which is very frequently the seat of catarrh. This is sometimes called cystitis.

Mr. James M. Powell, No. 1620 W. Walnut St., Rosedale, Kansas, writes: "About four years ago I suffered with a severe catarrh of the bladder, which caused continued irritation and pain. I was miserable and could not stand up or walk for any length of time without extreme weariness and pain. I began taking Peruna and it greatly relieved me and in eleven weeks I was completely cured and felt like a new man."

Those who object to liquid medicine can now procure Peruna in Tablet form.

Rheumatism Muscle Colds

"It is easy to use and quick to respond. No work. Just apply. It penetrates without rubbing."

Read What Others Say:

"Have used your Liniment very successfully in a case of rheumatism, and always have a bottle on hand in case of a cold or sore throat. I wish to say I think it one of the best of household remedies. I would not have used it only it was recommended to me by a friend of mine who, I wish to say, is one of the best boosters for your Liniment I ever saw."—*J. W. Fuller, Denver, Col.*

"Just a line in praise of Sloan's Liniment. I have been ill nearly fourteen weeks with rheumatism, have been treated by doctors who did their best. I had not slept for the terrible pain for several nights, when my wife got me a small bottle of the Liniment and three applications gave me relief so that I could sleep."—*Joseph Tomblyn, 618 Converse Street, McKeesport, Pa.*

SLOAN'S LINIMENT

Good for Neuralgia, Sciatica, Sprains and Bruises.

All Dealers 25c.

Send four cents in stamps for a free TRIAL BOTTLE.

DR. EARL S. SLOAN, Inc. Dept. B Philadelphia, Pa.

Classified Ads Bring Results

SAN DIEGO

AND BACK

Round Trip Excursions

FROM ALL POINTS IN CALIFORNIA

SEE THE GREAT EXPOSITION

Six Daily Trains
The Coaster
Valley Express
Sunset Limited
The Owl—The Lark
Sunset Express
to Los Angeles.

Coast or Valley Lines
Convenient Morning and Evening Service.
Standard, Tourist and Chair Cars—Diner.

Connection is made at Los Angeles with these trains.

See our Agents for rates and dates.

SOUTHERN PACIFIC

L. RICHARDSON,
District Frt. & Pass. Agent.
Broadway & 13th St., Oakland.
Phone Oakland 162.

C. F. Carrigan,
T. P. Agent.
H. A. STIVER,
Agent, Richmond

THE HOUSEWIFE'S NEED

Takes the Place

of the old wooden clothes horse when ironing.

Always in place ready for use when needed. Out of use it is out of the way.

Permanently attached to some out of the way corner of the wall or woodwork.

Carries 36 feet of tightly braided high grade cord protected from the dust or steam-laden air.

Serves many purposes. Ideal for sick room, nursery, kitchen, bath-room, back porch.

It requires but a minute to draw out line and hang it about as shown in picture.

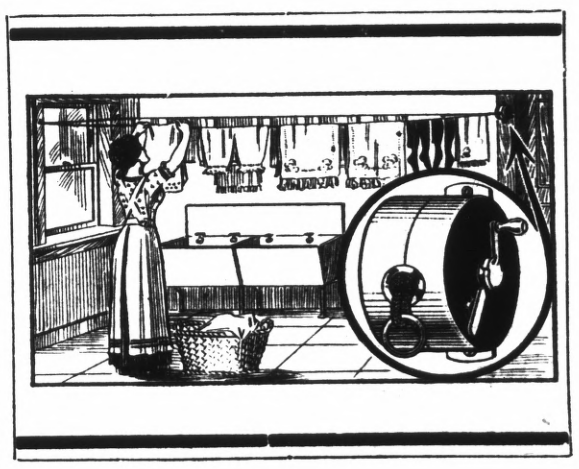

High-Grade

Reannealed Steel used in its construction. Carries a ratchet making it possible to lock the reel as well as tighten the cord to a point where it will carry 40 pounds or more. Nothing to get out of order. It is guaranteed indefinitely.

It is furnished complete with screws and hooks ready to be attached to the woodwork. Can be placed in position with an ordinary screw driver.

The picture shows exactly how it appears when in use.

Blue Bird Reel Clothes Line Holder

One of these reels given **FREE** to New Subscribers with a Six (6) Months' Contract to the

Richmond Record-Herald

The STORE for EVERYBODY

Watch This Space Every Day and SAVE MONEY

Another Lot of

3 lb. Cotton Bats

Going Fast at

59c

Meet Me at The Fair Dept. Store

KELLY & OLNEY

Phone Richmond 811 325-327 Macdonald Avenue

"THE FAIR" ACTS AS HOSTS TO MEMBERS OF ORGANIZATION

"The Fair," Kelly & Olney, last night had as their guests the other members of their organization. Covers were laid for seven at the Imperial Hotel and a repast was spread by Martin Dabovich of the Imperial restaurant that did full justice to the occasion.

The meeting signalled the first complete reunion of the stores known as "The Fair Department Stores of California," T. J. Kelly Co., Kelly & Olney and Kelly & Wohler. There were present Thomas W. Kelly of Santa Cruz, John T. Donohue of Chico, Herbert A. Geach of Marysville, Joseph M. Kelly of Modesto, Theodore F. Wohler of Sebastopol and Clyde C. Olney and John F. Kelly of Richmond.

The earlier hours of the evening were spent in the pleasantries of the banquet board after which the party adjourned to "The Fair" where the important features of the business of the company were discussed. Plans were formulated for greater buying efficiency and the operation of numerous features of advanced mercantile importance were outlined. The Fair plans a semi-annual reunion of the company's representatives along the line of that held last evening having in mind the great advantages arising from close and frequent conferences. The next meeting will be held at Modesto early in August, 1915 and Joseph M. Kelly of that city was delegated to perfect arrangements accordingly. The visitors marvelled at the growth of Richmond and predicted fine things for our city.

HEAD STUFFED FROM CATARRH OR A COLD

Says Cream Applied in Nostrils Opens Air Passages Right Up.

Instant relief—no waiting. Your clogged nostrils open right up; the air passages of your head clear and you can breaths freely. No more hawking,, snuffling, blowing, headache, dryness. No struggling for breath at night; your cold or catarrh disappears.

Get a small bottle of Ely's Cream Balm from your druggist now. Apply a little of this fragrant, antiseptic, healing cream in your nostrils. It penetrates through every air passage of the head, soothes the inflamed or swollen mucous membrane and relief comes instantly.

It's just fine. Don't stay stuffed-up with a cold or nasty catarrh. —advt.

KILLED BY LOVER

SAN FRANCISCO, Cal., Feb. 9.—Mrs. Wildberg Lewis, the beautiful wife of John Lewis, proprietor of the Hotel Reno, died this morning from bullet wounds inflicted by Joseph Reilly, a sheet metal worker, whose love she had spurned. Reilly is in the city prison and will this afternoon be charged with murder.

Reilly told the police that he had been in love with Mrs. Lewis for seven years, and that he had shot her in desperation when she had refused his advances. Following the shooting Reilly attempted suicide, but the bullet grazed his lung, and came out at the back. He will recover.

Save American Stamps, they are valuable. advt

Keep Your Medicine Cabinet Filled

One never fully realizes how necessary to ocmfort and convenience are certain household articles until suddenly brought face to face with an empty bottle—a neglected cabinet. If you call up Richmond 500 you will appreciate what prompt and good delivery means.

Community Drug Co.

Cor. 4th St. & Macdonald Ave. J. A. Haubrich, Prop.

DELICATESSEN DEPARTMENT

Open Tuesday Feb. 9th

PIES, CAKES, DOUGHNUTS, HOT ROLLS BAKED BEANS AND BROWN BREAD AND ALL KINDS OF SALADS

Our Specialty--Lunches for Private and Public Banquets

STIEFVATER

"THE BIG STORE"

Phones Richmond 41 and 42

115 RICHMOND AVENUE POINT RICHMOND

$15,000,000 LUMBERMAN IN FAILURE

C. A. Smith Unable to Meet Interest on $5,000,000 Turns His Affairs Over to Creditors for Re-Adjustment.

C. A. Smith, head of the C. A. Smith Lumber company of Bay Point and numerous subsidiary concerns in California and Oregon, who is rated as one of the heaviest owners of western timber lands, has placed his business affairs in the hands of a committee of creditors.

It is estimated that the holdings of Smith involved in his present financial troubles, were worth not long ago something like $15,000,000.

Smith's transfer of the business affairs to a creditors' committee according to a statement issued by the latter yesterday, was brought about principally by the fact of his inability to pay interest of $5,000,000 in which his companies are bonded. This interest and $112,500 of the principal fell due on February 1.

The stress which has overtaken Smith's affairs is said to be due to the fact that the Timber company invested more money in logging roads, in a pulp mill and in steamboat property than the volume of business justified. It is also alleged that Smith went against the advice of the Chicago bond house which sold the first mortgage bonds in alter running up a large indebtedness for new construction. Carrying this load, there came a slump in business, due to the war and other causes, which precipitated the action.

Persons close to Smith say that his assets are far more than double his liabilities and that in a few weeks there will be a readjustment of the indebtedness. He is described as being "land poor."

Liabilities of Smith.

In addition to the bonds the Timber company has the following obligations outstanding:

1,500,000 of collateral trust notes, carrying a 6 per cent interest which fall due July 1 next. These notes are secured by a like amount of the company's first and refunding bonds and by $500,000 of the outstanding $5,000,000 of the first mortgage bonds.

$1,500,000 for first and refunding 6 per cent bonds, pledged to retire $1,400,000 first mortgage bonds, of the Linn & Lane Timber company, controlled by Smith.

There is a floating debt of unknown size in the form of accounts payable and bank loans.

The bondholders' committee consists of John W. Blodgett of Blodgett company, Grand Rapids, Mich.; W. B. Pettibone of Hannibal, Mo., William R. Compton of St. Louis, and Clark L. Poole of Chicago. This committee has issued a statement which says in part:

"The interest burden of the company is greater than it can meet out of its operating revenue. It is evident therefore, that in order to meet its obligations the company must liquidate by the sale of some of its assets, which consist of the saw and pulp mills mentioned and five distinct tracts of standing timber, all of which are covered by the mortgage securing your bonds. The terms of this mortgage prevent the sale of separate tracts of timber at prices that can now be obtained.

"It is impossible because of business and financial conditions to find buyers who can command the very large amount required to purchase the entire property. Therefore it is very necessary that the terms of the mortgage be so changed that the five tracts of timber can be sold separately or subdivided and sold."

The bondholders' committee yesterday announced that it can borrow money sufficient to pay the defaulted February coupons, provided the bondholders agree to the sale of Smith's holdings in parcels.

The crisis is not expected to have any effect on operations at Marshfield, Bay Point or other places where the company is transacting business. The operating plant will be kept going while the readjustment is in progress.

WANTED—Clean cotton rags; suitable for cleaning machinery, at the Record-Herald Office.

TWO CHILDREN LOSE LIVES

(Continued from Page One)

fallen to the floor under which was exhumed first a blackened foot. then a leg and finally half the torso of what is presumed to have been the youngest child, the head and shoulders having been consumed by the intense heat.

In another corner of what is supposed to have been the same room was found the charred legs and arms of the other child alongside of which was a blackened face of a porcelain doll.

The two little bodies were immediately turned over to Deputy Coroner E. B. Smallwood and removed to the morgue.

While the work of exhuming the bodies had been going on Carlson had sought out the room in which his wife was lying and in the presence of Dr. H. L. Carpenter began a tirade of abuse on her, for which he received a sharp reprimand from the attending physician, as the woman was at that time out of her mind.

"Well,, I guess it's all over now," sighed Carlson, as he left the room, "my two little children are dead, my wife out of her mind and my little home which I had hardly finished paying for gone, and all this on my birthday."

Carlson refused to be comforted and kept repeating his misfortune to himself, and at times being so overcome with his deep misfortune would give vent to his feelings and scream.

Too much praise cannot be given the firemen from Truck No. 2 for the excellent work which they did at the fire.

This is the first fire which this city has experienced in five years as a result of which lives were lost and although Fire Chief LeMoine acted admirably under the conditions he was greatly hampered by the lack of water hydrants, which necessitated only chemicals from the truck tanks being used on the blaze.

The Carlson home was valued at $2500, but no insurance was carried.

GERMANS BOMBARDING

PARIS, Feb. 9.—French artillerymen today brought down a taube which was making observation along the Oipe River. Its pilot and observer met instant death. They were Germans.

French troops were reported to have recovered a mill near La-Bassee.

Activity at Soissons was increasing. The Germans were bombarding the city with incendiary bombs and parts of ruined buildings were fired. Furnes also was under bombardment.

CALIFORNIA TOWEL SUPPLY CO.

Towel service furnished offices, barbers and bars. We supply coats and aprons. We furnish the supply—you use it. Cheaper than buying your own. Branch office, Record-Herald building, telephone 70. Telephone your order and the man will call on you.

Every time you make a purchase and do not get American Stamps, you simply leave 5 to 10 cents on the merchant's counter. advt

DRINK HOT TEA FOR A BAD COLD

Get a small package of Hamburg Breast Tea, or as the German folks call it, "Hamburger Brust Thee," at any pharmacy. Take a tablespoonful of the tea, put a cup of boiling water upon it, pour through a sieve and drink a teacup full at any time during the day or before retiring. It is the most effective way to break a cold and cure grip, as it opens the pores of the skin, relieving congestion. Also loosens the bowels, thus driving a cold from the system.

Try it the next time you suffer from a cold or the grip. It is inexpensive and entirely vegetable, therefore safe and harmless.

RUB BACKACHE AND LUMBAGO RIGHT OUT

Rub Pain and Stiffness away with a small bottle of old honest St. Jacobs Oil

When your back is sore and lame or lumbago, sciatica or rheumatism has you stiffened up, don't suffer! Get a 25 cent bottle of old, honest "St. Jacobs Oil" at any drug store, pour a little in your hand and rub it right into the pain or ache, and by the time you count fifty, the soreness and lameness is gone.

Don't stay crippled! This soothing, penetrating oil needs to be used only once. It takes the ache and pain right out of your back and ends the misery. It is magical, yet absolutely harmless and doesn't burn the skin.

Nothing else stops lumbago, sciatica and lame back misery so promptly!

SPORTING NOTES

"Billy" Luce is puzzled.

In fact the old baseball deacon is in a quandary as to whether a water polo game or a baseball struggle would be the most appropriate for Sunday afternoon, considering the fact that there is at the present time nearly eighteen inches of water on the grounds.

Luce who is indisposed in the way of granting interviews, stated yesterday between glances at the gas meter that it would be a glorious sight indeed to see a bunch of baseball players galivanting about in the water and soft mud, a feature of which would be the base stealing.

"If the inclement weather keeps up," stated the deacon, "I shall get a sack of beans and spy glass and go up on Mt. Lookout where I will wait for old Jup Pluv to leave for other climes."

Meanwhile Cornelius Titurious O'Hara, the whirlwind box score compiler, sits on a stool in the gas office and reads "How I Won My First Knockout," written especially for him by Jack Johnson.

BIG JAILBREAK PLOT

SAN FRANCISCO, Feb. 9—Details of a wholesale jailbreak plot became known today when facts surrounding the escape of three prisoners from the county jail last Friday were brought to light for the first time.

Aided by the peculiar trick of a rain and wind storm, which blew a portion of the big fence down, Edward Hatch and W. J. Moore, working in the sulphur house at Jail No. 3, on the old San Jose road, eluded guards and escaped. June Buchanen, a woman prisoner, rushed out of the laundry section of the jail, but was caught shortly afterward. Several others made an attempt to get away, but were halted.

It is declared that practically all the prisoners working in various departments of the jail were in the plot to escape.

INTERNATIONAL LUNCHEON

SAN DIEGO, Cal., Feb. 9—With men and officers of both the U. S. S. San Diego and U. S. S. Raleigh in port here ordered to disclose nothing concerning the wrecking or present condition of the Japanese cruiser Asama at San Bartolome, it was believed today that full details, if divulged, would create an international sensation.

LADIES TO GIVE COLONIAL DINNER

The ladies of the Wesley Methodist church will give a Colonial dinner in the basement of the church on the 23rd of this month, from 5:30 to 7:30 p. m.

The Ladies' Aid Society have been making big preparations for the dinner, and it is expected that there will be a large number in attendance.

M'ELHANEY IS HEAD OF THE ADVENTISTS

OAKLAND, Cal., Feb. 9. (Special)—J. L. McElhaney, president of the Greater New York Conference of the Seventh Day Adventists was elected this morning president of the newly created San Francisco Bay Conference by the delegates assembled in annual session here. He will be released from his position in New York City to take the new place. He was formerly president of the Columbia Conference, with headquarters in Washington, D. C. He received his education at Healdsburg College, a denominational institution of the Adventists, which has now been succeeded by Pacific Union College at St. Helena.

STORES ARRANGE HOURS OF CLOSING

Official closing hours were agreed upon last evening by the members of the Merchants' Exchange and the members of the Retail Clerks' Union at their joint meeting held in A. O. U. W. hall to be as follows: Gent's furnishing, dry goods, hardware and furniture stores to close at 7 o'clock, 8:00 o'clock on Santa Fe and Standard Oil pay nights, 9 o'clock before holidays and 10:00 o'clock before Sundays.

The closing hours of grocery stores was fixed at 6:00 o'clock except on Saturday or days preceding holidays when the hour will be 9:00 o'clock.

S. P. WILL ERECT COMMODIOUS DEPOT

A permit was issued yesterday by Building Inspector Bert Wierda for the construction of the new Southern Pacific depot the plans of which were recently accepted by the Railroad Commission at a cost of $11,000.

The permit also carries the right to move the present structure back to Sixteenth street where it is to be used as a freight depot.

Subscribe for the Record-Herald.

HEADACHE STOPS, NEURALGIA GONE

Dr. James' Headache Powders give instant relief—Cost dime a package.

Nerve-racking, splitting or dull, throbbing headaches yield in just a few moments to Dr. James' Headache Powders which cost only 10 cents a package at any drug store. It's the quickest, surest headache relief in the whole world. Don't suffer! Relieve the agony and distress now! You can. Millions of men and women have found that headache and neuralgia misery is needless. Get what you ask for.

A LIVE FIRM

Watch For the Opening of

ECONOMY STORE

156-158 Washington Ave., Pt. Richmond

IN A LIVE TOWN